

# SAVANNAH PARKWAY

Part of the Southwest 1/4 of the Northwest 1/4, part of the Northwest 1/4 of the Southwest 1/4, part of the Northeast 1/4 of the Southwest 1/4, and part of the Southeast 1/4 of the Southwest 1/4, all in Section 21, T7N, R12E, Village of Deerfield, Dane County, Wisconsin.

REVISED: 10/31/08 11/26/08  
REVISED: 08/11/08, 08/22/08, 09/02/08, 10/02/08, 10/17/08

There are no objections to this plat with respect to Secs. 236.15, 236.16, 236.20 and 236.21(1) and (2), Wis. Stats. as provided by s. 236.12, Wis. Stats.

Certified *November 10, 2008*  
*Ben H. Down*  
Department of Administration

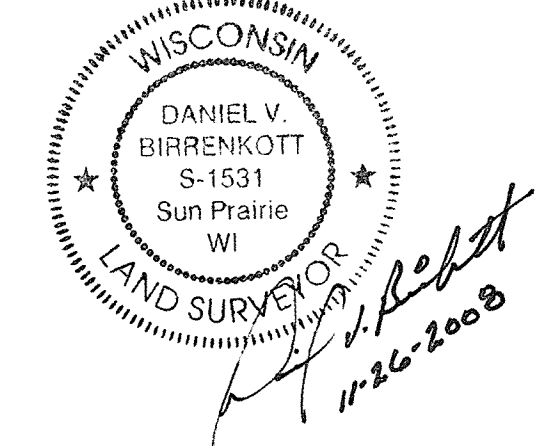

Document # 4486104

UNPLATTED LANDS

### Legend:

- = 1" Iron pipe found
- = 1-1/4" Iron pipe found
- ⊙ = 3/4" Iron rebar found
- ⊚ = 3/4" Iron pipe found
- ⊛ = Mag Nail found
- ⊜ = Aluminum Monument Found
- ⊝ = 1-1/4" O.D. x 30" Iron Rebar Set, Weight = 4.303 Lbs./Lin.Ft. All other Lot and Outlot Corners are marked with a 1" x 24" Iron Pipe Weighing 1.13 Lbs./Lin.Ft.
- ( ) = Recorded as data
- = No Vehicular Access
- = Corporate boundary
- = Public Utility Easement Width unless otherwise noted

### UTILITY EASEMENT PROVISIONS

An easement for electric, natural gas, and communications service is hereby granted by Grantor, to

**WISCONSIN ELECTRIC POWER COMPANY and WISCONSIN GAS, LLC, Wisconsin corporations doing business as We Energies, Grantee,**

and their respective successors and assigns, to construct, install, operate, repair, maintain and replace from time to time, facilities used in connection with underground transmission and distribution of electricity and electric energy, natural gas, telephone and cable TV facilities for such purposes as the same is now or may hereafter be used, all in, over, under, across, along and upon the property shown within those areas on the plat designated as "Utility Easement Areas" and the property designated on the plat for streets and alleys, whether public or private, together with the right to install service connections upon, across within and beneath the surface of each lot to serve improvements, thereon, or on adjacent lots; also the right to trim or cut down trees, brush and roots as may be reasonably required incident to the rights herein given, and the right to enter upon the subdivided property for all such purposes. The Grantee agrees to restore or cause to have restored, the property, as nearly as is reasonably possible, to the condition existing prior to such entry by the Grantee or its agents. This restoration, however, does not apply to the initial installation of said underground electric facilities, natural gas facilities, or telephone and cable TV facilities or to any trees, brush or roots which may be removed at any time pursuant to the rights herein granted. Structures shall not be placed over Grantee's facilities or in, upon or over the property within the lines marked "Utility Easement Areas" without the prior written consent of Grantee. After installation of any such facilities, the grade of the subdivided property shall not be altered by more than four inches without written consent of grantee.

The grant of easement shall be binding upon and inure to the benefit of the heirs, successors and assigns of all parties hereto.

### LINE TABLE

LINE	S	2417'28"	E	53.91'
L1	S	19'49'42" <td>E</td> <td>75.32'</td>	E	75.32'
L2	S	18'57'42" <td>E</td> <td>30.32'</td>	E	30.32'
L3	S	10'45'51" <td>W</td> <td>38.47'</td>	W	38.47'
L4	S	44'08'11" <td>W</td> <td>65.10'</td>	W	65.10'
L5	N	68'53'03" <td>E</td> <td>18.68'</td>	E	18.68'
L6	S	89'07'48" <td>E</td> <td>40.05'</td>	E	40.05'

### CURVE TABLE

CURVE	RADIUS	ARC	CHORD	CHORD BEARING	DELTA ANGLE	TANGENT BEARING
C1	25.00'	39.28'	35.37'	N 77°13'51" W	90°11'59"	N02°13'41" W
C2	180.00'	66.07'	65.70'	S 12°44'37" E	21°01'52"	N23°15'32" W
C3	120.00'	32.56'	32.46'	N 15°29'07" W	15°32'50"	N02°13'41" W
C4	120.00'	17.97'	17.96'	N 03°25'15" W	08°34'30"	N02°13'41" W
C5	120.00'	50.53'	50.16'	N 11°14'05" W	24°07'45"	N02°13'41" W
C6	153.00'	11.50'	11.50'	N 03°01'28.5" W	04°18'27"	N02°13'41" W
C7	153.00'	71.42'	70.78'	N 18°33'02.5" E	28°44'47"	N02°13'41" W
C8	153.00'	82.93'	81.91'	N 16°23'49" E	31°03'14"	N31°55'22" E
C9	25.00'	35.19'	32.36'	N 72°15'08" E	80°39'24"	S87°25'10" E
C10	216.00'	81.85'	81.36'	N 78°16'29" W	21°42'38"	N02°13'41" W
C11	25.00'	39.24'	35.33'	N 77°13'51" W	90°11'59"	N02°13'41" W
C12	120.00'	44.13'	43.88'	S 12°44'37" E	21°04'14"	N02°13'41" W
C13	180.00'	75.80'	75.24'	N 11°14'05" W	24°07'45"	N02°13'41" W
C14	15.00'	23.58'	21.21'	S 44°07'48" E	90°00'00"	S47°31'42" W
C15	50.00'	37.82'	36.93'	N 69°11'57" E	43°20'30"	S47°31'42" W
C16	80.00'	41.38'	40.57'	S 67°17'16.5" W	39°31'09"	S47°31'42" W
C17	80.00'	46.34'	45.20'	N 72°16'53" E	44°49'20"	S47°31'42" W
C18	80.00'	51.91'	50.30'	N 23°54'50" W	49°34'04"	S47°31'42" W
C19	80.00'	51.31'	49.76'	N 25°22'12.5" E	49°00'01"	S47°31'42" W
C20	80.00'	46.94'	45.79'	N 72°16'53" E	44°49'20"	S47°31'42" W
C21	80.00'	41.38'	40.57'	N 69°11'57" E	43°20'30"	S47°31'42" W
C22	60.00'	41.38'	40.57'	N 69°11'57" E	43°20'30"	S47°31'42" W
C23	60.00'	279.26'	87.27'	N 00°52'11.5" E	266°41'00"	S45°47'18" E
C24	50.00'	37.82'	36.93'	N 69°11'57" E	43°20'30"	S45°47'18" E
C25	15.00'	23.58'	21.21'	S 44°07'48" E	90°00'00"	S45°47'18" E
C26	50.00'	37.82'	36.93'	N 69°11'57" E	43°20'30"	S45°47'18" E
C27	80.00'	41.38'	40.57'	N 72°16'53" E	44°49'20"	S45°47'18" E
C28	80.00'	46.34'	45.20'	N 23°54'50" W	49°34'04"	S45°47'18" E
C29	80.00'	46.31'	45.17'	N 70°50'26" W	44°13'26"	S45°47'18" E
C30	80.00'	51.94'	50.33'	N 23°54'50" W	49°34'04"	S45°47'18" E
C31	80.00'	51.91'	50.30'	N 23°54'50" W	49°34'04"	S45°47'18" E
C32	80.00'	46.34'	45.20'	N 72°16'53" E	44°49'20"	S45°47'18" E
C33	80.00'	41.38'	40.57'	S 66°39'52.5" E	39°31'09"	S45°47'18" E
C34	80.00'	279.26'	87.27'	N 00°52'11.5" E	266°41'00"	S45°47'18" E
C35	50.00'	37.82'	36.93'	N 69°11'57" E	43°20'30"	S45°47'18" E
C36	15.00'	23.58'	21.21'	S 45°52'12" W	90°00'00"	S45°47'18" E
C37	213.00'	70.27'	69.59'	N 10°19'19" E	18°54'06"	S45°47'18" E
C38	213.00'	51.82'	51.89'	N 10°19'19" E	18°54'06"	S45°47'18" E
C39	213.00'	51.82'	51.89'	N 10°19'19" E	18°54'06"	S45°47'18" E
C40	25.00'	39.28'	35.37'	N 77°13'51" W	90°11'59"	N41°00'09" W
C41	216.00'	122.09'	120.43'	N 17°12'26.5" E	32°50'29"	N34°42'42" E
C42	150.00'	108.74'	106.37'	S 59°08'42.5" E	41°32'05"	N38°22'40" W
C43	150.00'	24.39'	24.36'	S 84°34'15.5" E	09°19'01"	N38°22'40" W
C44	150.00'	133.11'	128.80'	S 63°44'11.5" E	18°17'29"	N38°22'40" W
C45	316.00'	11.85'	11.85'	N 88°10'22.5" W	02°06'47"	N38°22'40" W
C46	316.00'	88.62'	88.33'	N 79°04'55" W	16°04'08"	N38°22'40" W
C47	316.00'	101.03'	100.60'	N 61°53'11.5" W	18°19'28"	N38°22'40" W
C48	316.00'	201.31'	197.93'	N 70°58'44" W	36°30'04"	N38°22'40" W
C49	300.00'	221.26'	216.28'	N 73°51'25.5" E	42°15'29"	N38°22'40" W
C50	300.00'	88.33'	87.89'	N 73°51'25.5" E	42°15'29"	N38°22'40" W
C51	300.00'	315.59'	304.69'	N 83°14'50" E	61°02'16"	N38°22'40" W
C52	25.00'	39.27'	35.36'	N 77°13'51" W	90°11'59"	N38°22'40" W
C53	866.00'	88.00'	87.89'	N 73°51'25.5" E	42°15'29"	N38°22'40" W
C54	866.00'	82.52'	82.49'	S 16°21'52" E	05°27'34"	N38°22'40" W
C55	866.00'	35.75'	35.74'	S 12°33'07" E	02°21'54"	N38°22'40" W
C56	866.00'	82.52'	82.49'	S 16°21'52" E	05°27'34"	N38°22'40" W
C57	866.00'	35.75'	35.74'	S 12°33'07" E	02°21'54"	N38°22'40" W
C58	866.00'	82.52'	82.49'	S 16°21'52" E	05°27'34"	N38°22'40" W
C59	866.00'	35.75'	35.74'	S 12°33'07" E	02°21'54"	N38°22'40" W
C60	25.00'	40.60'	36.28'	N 45°44'08" W	93°03'04"	N38°22'40" W

### CURVE TABLE

CURVE	RADIUS	ARC	CHORD	CHORD BEARING	DELTA ANGLE	TANGENT BEARING
C61	800.00'	42.45'	42.45'	S 00°43'48.5" E	0°00'00"	N08°05'57" W
C62	800.00'	81.67'	81.63'	S 05°10'29" E	05°50'56"	N08°05'57" W
C63	25.00'	41.05'	36.59'	S 35°08'02" E	94°04'10"	N08°05'57" W
C64	800.00'	124.12'	123.99'	S 03°39'16.5" E	08°51'21"	N08°05'57" W
C65	463.00'	73.98'	73.90'	S 82°24'31.5" W	09°09'19"	N08°05'57" W
C66	463.00'	30.72'	30.74'	S 89°53'18.5" W	03°48'15"	N08°05'57" W
C67	463.00'	104.22'	104.20'	S 81°51'59" W	12°51'14"	N08°05'57" W
C68	25.00'	39.29'	35.37'	N 44°11'22.5" W	90°02'21"	N08°05'57" W
C69	403.00'	34.41'	34.40'	S 89°53'18.5" W	03°48'15"	N08°05'57" W
C70	403.00'	36.74'	36.70'	S 81°51'53" W	08°04'02"	N08°05'57" W
C71	403.00'	91.15'	90.96'	S 84°19'39" W	12°57'34"	N08°05'57" W
C72	25.00'	41.05'	36.59'	S 35°08'02" E	94°04'10"	N08°05'57" W
C73	25.00'	41.05'	36.59'	S 35°08'02" E	94°04'10"	N08°05'57" W
C74	800.00'	105.11'	105.03'	S 20°00'08" E	07°31'40"	N16°14'18" W
C75	50.00'	51.41'	49.17'	N 30°17'02.5" E	58°54'29"	N58°44'17" E
C76	80.00'	17.38'	17.32'	S 51°28'29" W	18°35'56"	N58°44'17" E
C77	80.00'	46.67'	45.50'	S 20°51'45.5" W	44°33'51"	N58°44'17" E
C78	80.00'	46.67'	45.50'	S 23°42'05.5" E	44°33'51"	N58°44'17" E
C79	80.00'	46.67'	45.50'	S 89°15'56.5" E	44°33'51"	N58°44'17" E
C80	60.00'	157.39'	155.99'	S 10°24'11.5" E	15°01'20"	N58°44'17" E
C81	500.00'	90.97'	90.85'	S 71°26'46.5" W	10°28'29"	N58°44'17" E
C82	500.00'	68.68'	68.63'	S 72°43'24" W	07°32'14"	N58°44'17" E
C83	15.00'	22.25'	20.27'	N 34°09'54" E	84°59'14"	S76°39'31" W
C84	15.00'	22.25'	20.27'	S 30°49'20" W	84°59'14"	S86°41'03" W
C85	500.00'	140.72'	140.28'	N 89°15'15" W	17°03'21"	N77°11'26" W
C86	440.00'	115.65'	115.32'	N 84°43'14" W	15°03'36"	N77°11'26" W
C87	500.00'	319.18'	313.79'	S 84°31'18" W	38°34'32"	N77°11'26" W
C88	440.00'	280.88'	276.13'	S 84°31'18" W	38°34'32"	N77°11'26" W
C89	15.00'	25.15'	22.91'	S 39°42'17.5" W	86°04'41"	N78°38'37" E
C90	440.00'	71.88'	71.80'	S 70°54'49" W	09°21'34"	N78°38'37" E
C91	25.00'	39.27'	35.36'	N 77°13'51" W	90°11'59"	N78°38'37" E
C92	368.00'	82.27'	82.10'	N 72°40'25" E	12°52'46"	N78°38'37" E
C93	368.00'	178.33'	176.57'	S 86°55'42" E	27°55'00"	N78°38'37" E
C94	368.00'	82.27'	82.10'	N 72°40'25" E	12°52'46"	N78°38'37" E
C95	368.00'	81.67'	81.63'	S 05°10'29" E	05°50'56"	N78°38'37" E
C96	368.00'	18.68'	18.68'	S 54°03'00" E	02°38'36"	N78°38'37" E
C97	368.00'	399.90'	371.73'	S 83°14'30" E	81°02'16"	N78°38'37" E
C98	250.00'	107.41'	106.59'	N 70°58'44" W	36°30'04"	N78°38'37" E
C99	250.00'	51.85'	51.76'	N 83°17'14.5" W	11°53'03"	N78°38'37" E
C100	250.00'	159.27'	156.59'	S 46°10'56.5" W	38°30'04"	N78°38'37" E
C101	216.00'	107.41'	106.59'	N 70°58'44" W	36°30'04"	N78°38'37" E
C102	216.00'	68.57'	68.28'	S 63°04'53" E	18°11'20"	N78°38'37" E
C103	216.00'	58.85'	58.66'	S 62°43'32.5" W	15°36'33"	S38°01'51" E
C104	216.00'	191.71'	186.48'	S 05°14'11.5" W	N58°44'17" E	S38°01'51" E
C105	216.00'	57.71'	57.35'	N 49°23'57" W	22°02'54"	S38°01'51" E
C106	150.00'	12.0				



REVISED: 10/31/08 11/26/08  
REVISED: 08/11/08, 08/22/08, 09/02/08, 10/02/08, 10/17/08

There are no objections to this plat with respect to Secs. 236.15, 236.16, 236.20 and 236.21(1) and (2), Wis. Stats. as provided by s. 236.12, Wis. Stats.

Certified November 10th 2008  
Ben M. Down  
Department of Administration

- Notes:  
1) This survey is subject to any and all agreements and easements of record and those that may have not been recorded.  
2) Before any digging, boring, construction, etc., is done on or near the lands in this subdivision, Diggers Hotline shall be called at 1-800-242-8511 for the safety and liability purposes for all involved.  
3) The lands within this subdivision shall be served by underground utilities.  
4) UTILITY EASEMENTS: No utility pedestals may be constructed along street rights of way without the developer and other servicing utility companies consent.  
5) The final As-Built grade, including but not limited to utility easements, shall not be altered within five (5) feet of any lot line by the subdivider, his agent or subsequent owners of the lots unless approved by the Village Engineer. (Final As-Built Grading Plan will be on file with the Village of Deerfield Public Works Office.  
6) The lowest building concrete opening elevation shall be a minimum of two feet above the lowest lot corner elevation, said lot corner not to be in a drainage swale or detention pond, unless approved by the Village Engineer.  
7) The top of wall elevation shall be a minimum of two feet above the top of curb elevation unless approved by the Village Engineer.  
8) In the event the Village of Deerfield needs to obtain access within a utility easement to any underground utilities, the Village shall not be responsible for any costs incurred by other utilities as a result of a utility conflict.  
9) Outlots 2, 3, and 5 are Dedicated to the Public (D.I.T.P.) for Storm Water Management.

SURVEYOR'S CERTIFICATE

I, Daniel V. Birrenkott, Registered Land Surveyor, S-1531, hereby certify that in full compliance with the provisions of Chapter 236 of the Wisconsin Statutes and the Subdivision Regulations of the VILLAGE OF DEERFIELD, Dane County, Wisconsin, and under the direction of the owner listed hereon, I have surveyed, divided and mapped the plat of SAVANNAH PARKWAY and that such plot correctly represents all exterior boundaries and the subdivision of the land and is a parcel of land as described below.

Daniel V. Birrenkott 11-7-2008  
Registered Land Surveyor, S-1531 11-26-2008

DESCRIPTION:

Part of the Southwest 1/4 of the Northwest 1/4, part of the Northwest 1/4 of the Southwest 1/4, part of the Northeast 1/4 of the Southwest 1/4, and part of the Southeast 1/4 of the Southwest 1/4, all in Section 21, T7N, R12E, Village of Deerfield, Dane County, Wisconsin being more particularly described as follows:  
Beginning at the South 1/4 corner of said Section 21; thence along the South line of said Southwest 1/4 S87°44'21"W (recorded as S87°20'55"W), 1052.36 feet to the East line of Certified Survey Map No. 4903; thence along said East line, N00°47'24"E, 583.14 feet (recorded as N01°03'30"E, 583.00 feet) to the Northeast corner of said Certified Survey Map; thence along said North line, S87°42'16"W (recorded as S87°57'42"W), 280.50 feet to the East right of way line of Robert Nelson Road; thence along said East right of way line N00°49'14"E, 742.96 feet to the Southwest corner of said Northeast 1/4 of the Southwest 1/4; thence along the West line of said Northeast 1/4 of the Southwest 1/4 N00°50'13"E (recorded as N00°25'52"E & N01°31'38"W), 324.80 feet; thence N89°02'23"W, 224.75 feet; thence S00°43'51"W, 17.05 feet; thence S86°23'09"W, 252.57 feet; thence N08°19'43"W, 67.58 feet to a point of curvature; thence along a curve to the left having a radius of 15.00 feet and a chord bearing and distance of N50°49'20"W, 20.27 feet to a point of reverse curvature; thence along a curve to the right having a radius of 500.00 feet and a chord bearing and distance of N85°15'11.5"W, 140.25 feet; thence N12°48'34"E, 227.63 feet; thence N79°25'23"W, 96.80 feet; thence N20°46'55"E, 91.78 feet; thence S87°28'23"E, 121.98 feet to a point on a curve; thence along a curve to the right having a radius of 260.00 feet and a chord bearing and distance of N13°52'40"E, 102.34 feet; thence N64°46'18"W, 121.02 feet; thence N11°00'42"W, 185.90 feet; thence N33°25'09"E, 149.45 feet to a point on a curve; thence along a curve to the left having a radius of 1267.00 feet and a chord bearing and distance of N57°59'13"W, 62.20 feet; thence N30°36'24"E, 66.00 feet to a point on a curve; thence along a curve to the right having a radius of 1333.00 feet and a chord bearing and distance of S58°10'06"E, 57.00 feet; thence N32°31'49"E, 189.10 feet to the Southwesterly right of way line of the Wisconsin Glacial Drumlin State Trail; thence along said Southwesterly right of way line S56°32'37"E, 1329.50 feet to a point of curvature; thence continuing along said Southwesterly right of way line along a curve to the left having a radius of 2342.01 feet and a chord bearing and distance of S85°29'51.5"E (recorded as S85°54'11"E), 729.04 feet to the East line of the said Southwest 1/4; thence along said East line S00°52'12"W (recorded as S03°00'00"W), 1622.40 feet to the point of beginning. Containing 3,033,402 square feet, or 69.637 acres.

# SAVANNAH PARKWAY

Part of the Southwest 1/4 of the Northwest 1/4, part of the Northwest 1/4 of the Southwest 1/4, part of the Northeast 1/4 of the Southwest 1/4, and part of the Southeast 1/4 of the Southwest 1/4, all in Section 21, T7N, R12E, Village of Deerfield, Dane County, Wisconsin.

Owner's Certificate:  
Savannah Parkway, LLC, as owner, hereby certifies that it has caused the land described on this plat to be surveyed, divided, mapped and dedicated as represented hereon. It also certifies that this plat is required by S.236.10 and S.236.12 to be submitted to the following agencies for approval or objection:  
Department of Administration  
Dane County Zoning and Land Regulation Committee  
Village of Deerfield  
In witness hereof, Savannah Parkway, LLC, has caused these presents to be executed this 3 day of December, 2008.

Savannah Parkway, LLC  
Donald C. Tierney, Member  
Johnna K. Tierney, Member

(State of Wisconsin )  
(County of Dane )ss  
Personally came before me this 3 day of December, 2008, the above-named members of Savannah Parkway, LLC, to me known to be the persons who executed the foregoing instrument and acknowledged the same.

Jeani Maly  
Notary Public, Dane County, State of Wisconsin  
Terri Maly  
Printed name  
My commission expires 2-27-11

Village of Deerfield Certificate:  
This plat of SAVANNAH PARKWAY has been approved by the Village Board of the Village of Deerfield consistent with the action taken by the Village Board on this day of August 27, 2008.  
Dean Otte, Administrator/Clerk  
Village of Deerfield

Treasurer's Certificate:  
I, David Worzala, being the duly elected, qualified and acting Treasurer for the County of Dane, hereby certify that the records in my office show no unredeemed tax sales and no unpaid special assessments as of 12/10/08 affecting any of the lands included in the plat of Savannah Parkway.  
Date: 12/10/08  
David Worzala, Treasurer  
County of Dane

Treasurer's Certificate:  
I, Dean Otte, being the duly elected, qualified and acting Treasurer for the Village of Deerfield, hereby certify that the records in my office show no unredeemed tax sales and no unpaid special assessments as of 12/10/08 affecting any of the lands included in the plat of Savannah Parkway.  
Date: 12/10/08  
Dean Otte, Treasurer  
Village of Deerfield

Dane County Register of Deeds Certificate:  
Received for recording this 10th day of December, 2008, at 2:29 O'clock, P.M., and recorded in Volume 59-064B of Plats on Pages 297-298 as Document No. 4486104  
Kristi Chlebowski, Shelly Schaefer, Deputy  
Kristi Chlebowski, Register of Deeds  
County of Dane

Consent of Mortgagee  
The Village of Deerfield, mortgagee of the lands described hereon, does hereby consent to the surveying, dividing, mapping and dedication of the land described on this plat, and does hereby consent to the certificate hereon of Savannah Parkway, LLC.

Village of Deerfield  
Dean Otte, Village Administrator

(State of Wisconsin )  
(County of Dane ) ss  
Personally came before me this 4th day of December, 2008, the above-named Dean Otte, Village of Deerfield Administrator, to me known to be the person who executed the foregoing instrument and acknowledged the same.

Elizabeth J. McCreddie  
Notary Public, Dane County, State of Wisconsin  
Elizabeth J. McCreddie  
Printed name  
My commission expires Aug. 8, 2010

ALUM. MON. FOUND  
W 1/4 COR. SECTION 21  
T7N, R12E  
Consent of Mortgagee  
First National Bank of Berlin, mortgagee of the lands described hereon, does hereby consent to the surveying, dividing, mapping and dedication of the land described on this plat, and does hereby consent to the certificate hereon of Savannah Parkway, LLC.

First National Bank of Berlin  
Authorized Representative  
Gregory C. Barton

(State of Wisconsin ) ss  
(County of Dane ) ss  
Personally came before me this 4th day of December, 2008, the above-named authorized representative of First National Bank of Berlin, to me known to be the person who executed the foregoing instrument and acknowledged the same.

Notary Public,  
State of Wisconsin  
County,  
State of Wisconsin

My commission expires 10-10-2010

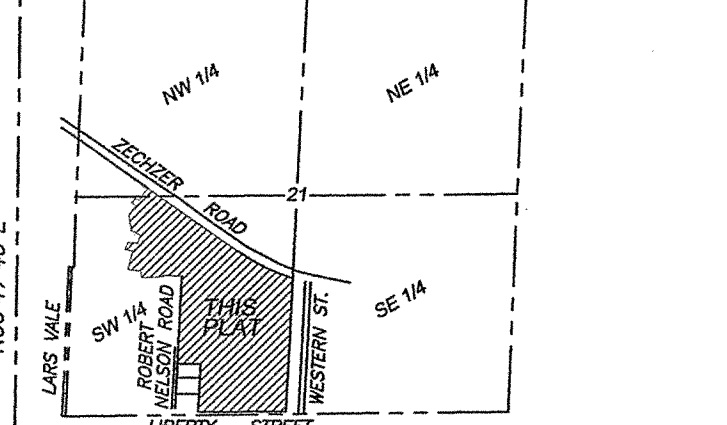

SCALE 1" = 100'

BIRRENKOTT SURVEYING INC.  
LAND SURVEYING & PERC TESTING  
P.O. BOX 237 1677 N. BRISTOL ST.  
SUN PRAIRIE, WIS. 53590  
(608) 837-7463 FAX (608) 837-1081

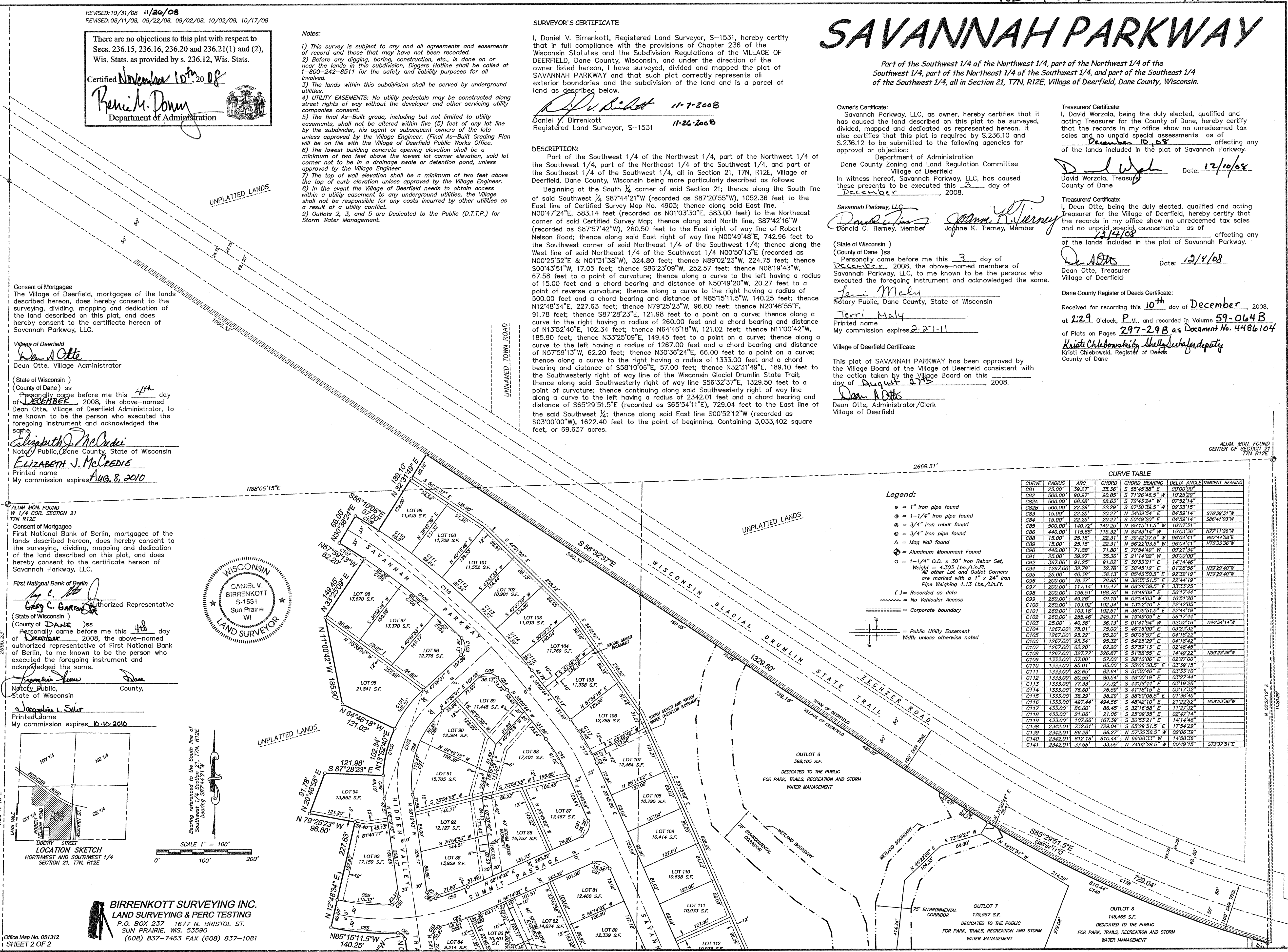

CURVE TABLE

CURVE	RADIUS	ARC	CHORD	CHORD BEARING	DELTA ANGLE	TANGENT BEARING
C81	25.00'	39.27'	35.36'	S 68°45'59" E	50°00'00"	
C82	500.00'	90.97'	90.85'	S 71°26'46.5" W	10°25'29"	
C83	500.00'	68.68'	68.63'	S 72°43'24" W	07°52'14"	
C84	500.00'	22.29'	22.29'	S 67°30'30.5" W	02°33'15"	
C85	15.00'	22.25'	20.27'	N 34°09'54" E	84°59'14"	S78°39'31"W
C86	15.00'	22.25'	20.27'	S 50°49'20" E	84°59'14"	S86°41'03"W
C87	500.00'	140.72'	140.25'	N 85°15'11.5" W	16°07'31"	
C88	440.00'	115.65'	115.32'	N 84°43'14" W	15°03'36"	N77°11'28"W
C89	15.00'	25.15'	22.31'	S 39°42'37.5" W	96°04'41"	N87°44'38"E
C90	15.00'	25.15'	22.31'	N 59°29'03.5" W	96°04'41"	N02°55'36"W
C91	440.00'	71.88'	71.80'	S 70°54'49" W	09°21'34"	
C92	25.00'	39.27'	35.36'	S 21°14'02" W	90°00'00"	
C93	367.00'	91.25'	91.02'	S 30°53'21" E	14°14'46"	
C94	1267.00'	32.78'	32.78'	S 38°45'12" E	01°28'56"	N30°29'40"W
C95	25.00'	40.38'	36.13'	S 85°45'50.5" E	52°32'19"	N39°29'40"W
C96	200.00'	79.37'	78.85'	N 36°35'51.5" E	25°44'19"	
C97	200.00'	113.14'	115.47'	N 08°26'56.5" E	33°33'25"	
C98	200.00'	196.51'	188.70'	N 19°49'09" E	56°17'44"	
C99	260.00'	49.28'	49.19'	N 02°54'03" W	10°51'20"	
C100	260.00'	103.02'	102.54'	N 13°52'40" E	22°42'05"	
C101	260.00'	103.18'	102.51'	N 36°35'51.5" E	22°44'19"	
C102	260.00'	255.46'	245.31'	N 18°49'09" E	56°17'44"	
C103	25.00'	40.38'	36.13'	S 01°41'54" W	92°32'15"	N44°34'14"W
C104	1267.00'	76.01'	75.00'	S 46°17'00" E	03°24'32"	
C105	1267.00'	95.22'	95.20'	S 50°06'57" E	04°19'22"	
C106	1267.00'	95.34'	95.32'	S 54°25'29" E	04°18'42"	
C107	1267.00'	62.30'	62.20'	S 67°50'13" E	02°46'46"	
C108	1267.00'	327.77'	326.87'	S 51°58'55" E	14°49'22"	N59°23'36"W
C109	1333.00'	57.00'	57.00'	S 58°10'06" E	02°27'00"	
C110	1333.00'	85.01'	85.00'	S 50°06'58.5" E	03°39'15"	
C111	1333.00'	82.65'	82.64'	S 51°30'46" E	03°33'10"	
C112	1333.00'	80.85'	80.84'	S 48°00'19" E	03°27'44"	
C113	1333.00'	77.33'	77.32'	S 44°36'44" E	03°19'28"	
C114	1333.00'	78.00'	78.59'	S 41°11'15" E	03°11'42"	
C115	1333.00'	38.29'	38.29'	S 38°50'06.5" E	01°38'45"	
C116	1333.00'	497.44'	494.56'	S 48°42'10" E	21°22'52"	N59°23'36"W
C117	433.00'	86.60'	86.45'	S 32°18'58" E	11°27'32"	
C118	433.00'	21.06'	21.06'	S 25°09'35" E	02°47'14"	
C119	433.00'	107.66'	107.39'	S 30°53'21" E	14°14'46"	
C120	2342.01'	732.01'	729.04'	S 65°29'51.5" E	17°54'29"	
C121	2342.01'	68.28'	66.27'	N 57°35'56.5" W	02°06'39"	
C122	2342.01'	612.18'	610.44'	N 66°08'33" W	14°58'36"	
C123	2342.01'	33.55'	33.55'	N 74°02'28.5" W	60°49'15"	S73°37'51"E

- Legend:  
● = 1" Iron pipe found  
○ = 1-1/4" Iron pipe found  
○ = 3/4" Iron rebar found  
○ = 3/4" Iron pipe found  
△ = Mag Nail found  
▲ = Aluminum Monument Found  
○ = 1-1/4" O.D. x 30" Iron Rebar Set, Weight = 4.303 Lbs./Lin.Ft.  
All other Lot and Outlot Corners are marked with a 1" x 24" Iron Pipe Weighing 1.13 Lbs./Lin.Ft.  
( ) = Recorded as data  
--- = No Vehicular Access  
===== = Corporate boundary  
Public Utility Easement  
Width unless otherwise noted