

KILKENNY FARMS

Part of Certified Survey Map No. 5669, part of Certified Survey Map No. 6679, part of Certified Survey Map No. 5145 and parts of the NE 1/4 of the SW 1/4, NW 1/4 of the SW 1/4, SE 1/4 of the NW 1/4, SW 1/4 of the NW 1/4, NW 1/4 of the NW 1/4, NE 1/4 of the SW 1/4, SE 1/4 of the NE 1/4, NW 1/4 of the NE 1/4, and NW 1/4 of the SE 1/4, Section 17, T8N, R9E, Village of Waunakee, Dane County, Wisconsin

Scale: 1" = 200'

SHEET 1 OF 8

4992098

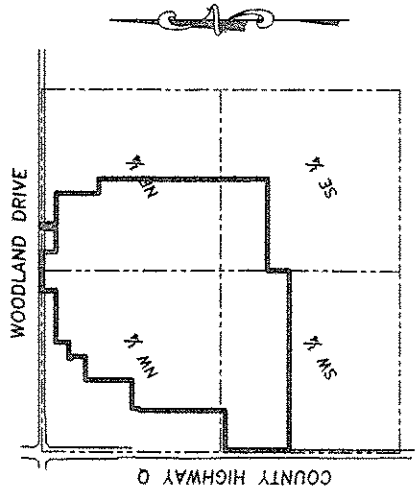

LOCATION SKETCH
SECTION 17, T8N, R9E
VILLAGE OF WAUNAKEE
DANE COUNTY, WISCONSIN

REMARKS REFERENCED TO THE DANE COUNTY
COORDINATE SYSTEM, THE NORTH LINE OF THE
ADJACENT 1/4 OF SECTION 17-8-9 BEARS
S85°31'11"E

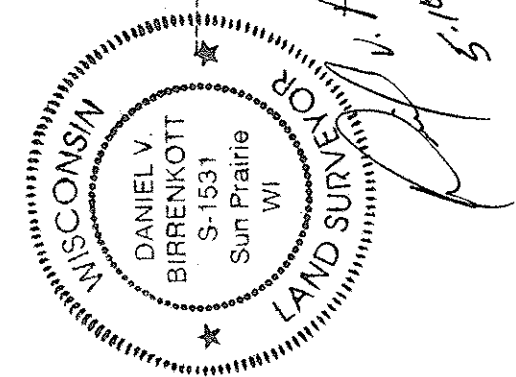

There are no objections to this plat with respect to
s. 236.15, 236.16, 236.20 and 236.21 (1) and (2), Wis.
Stats. as provided by s. 236.12, Wis. Stats.
Certified **MAY 17 2013**
Renée M. Pankov
Department of Administration

BIRRENKOTT SURVEYING
BIRRENKOTT SURVEYING, INC.
1677 N. BRISTOL STREET
SUN PRAIRIE, WIS. 53590
608-837-7463
PREPARED FOR:
DON TERNEY
2584 EGG ROAD
JENSEN, WIS. 53537
608-837-0102

April 1, 2013
L:\2011\110118-110118-110118-Final Plat v14
J:\2005\CARLSON\110118

110118-Final Plat



Sheet 3

Sheet 5

Sheet 7

Sheet 2

Sheet 4

Sheet 6

SHEET 1 OF 8

KILKENNY FARMS

Part of Certified Survey Map No. 5669, part of Certified Survey Map No. 6673, part of Certified Survey Map No. 5145 and parts of the NE 1/4 of the SW 1/4, NW 1/4 of the SW 1/4, SE 1/4 of the NW 1/4, SW 1/4 of the NW 1/4, NW 1/4 of the NW 1/4, NE 1/4 of the NW 1/4, SW 1/4 of the NE 1/4, NW 1/4 of the NE 1/4, and NW 1/4 of the SE 1/4, Section 17, T8N, R9E, Village of Waunakee, Dane County, Wisconsin

Scale: 1" = 80'

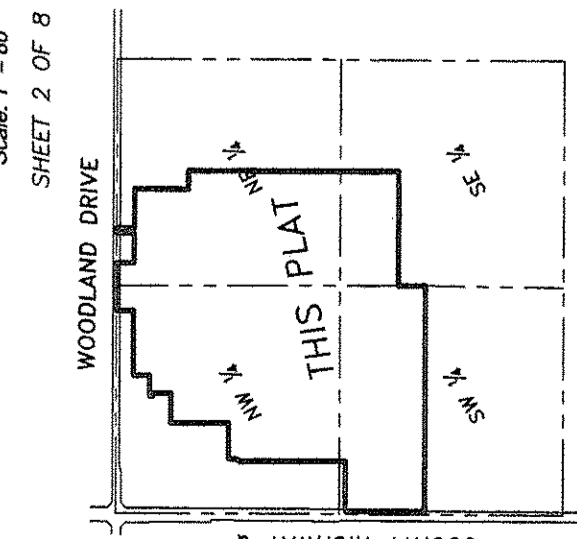

LOCATION SKETCH
SECTION 17, T8N, R9E
VILLAGE OF WAUNAKEE
NOT TO SCALE

- Legend:**
- = Found 1-1/4" O.D. Iron Pipe
 - = Found 3/4" Rebar
 - ⊙ = Found 1-1/4" Rebar
 - ⊕ = Found 1" Pinch Top Pipe
 - ⊖ = Found 2" Pinch Top Pipe
 - ▲ = Found PK Nail
 - △ = Set Railroad Spike
 - = 1-1/4" O.D. x 30" Iron Rebar Set,
Weight = 4.303 Lbs/Ft
- ALL OTHER LOT AND OUTLOT CORNERS
ARE MARKED WITH A 1-1/4" O.D. x 24"
IRON PIPE WEIGHING 1.13 LBS./LIN.FT.
- = 75' Wetland Buffer Line
 - = Delimited Wetlands
 - = No Vehicular Access
 - = 20' Public Drainage Easement
 - = Agricultural Area
 - = Village of Waunakee



There are no objections to this plat with respect to s. 236.15, 236.16, 236.20 and 236.21 (1) and (2), Wis. Stats. as provided by s. 236.12, Wis. Stats.

Certified **MAY 17 TH**, 2013

Renick, Powes
Department of Administration

Revised May 10, 2013

BIRRENKOTT SURVEYING
BIRRENKOTT SURVEYING, INC.
1677 N. BRISTOL STREET
SUN PRAIRIE, WIS. 53590
608-837-7463

PREPARED FOR:
DON TIERNY
3564 EGRE ROAD
S3532
608-837-0102

L:\2011\110118-ItemA\110118-Final Plat v14
4/20/11\CARLSON\110118

110118-Final Plat
(UNREGISTERED)
S 88°32'05" E

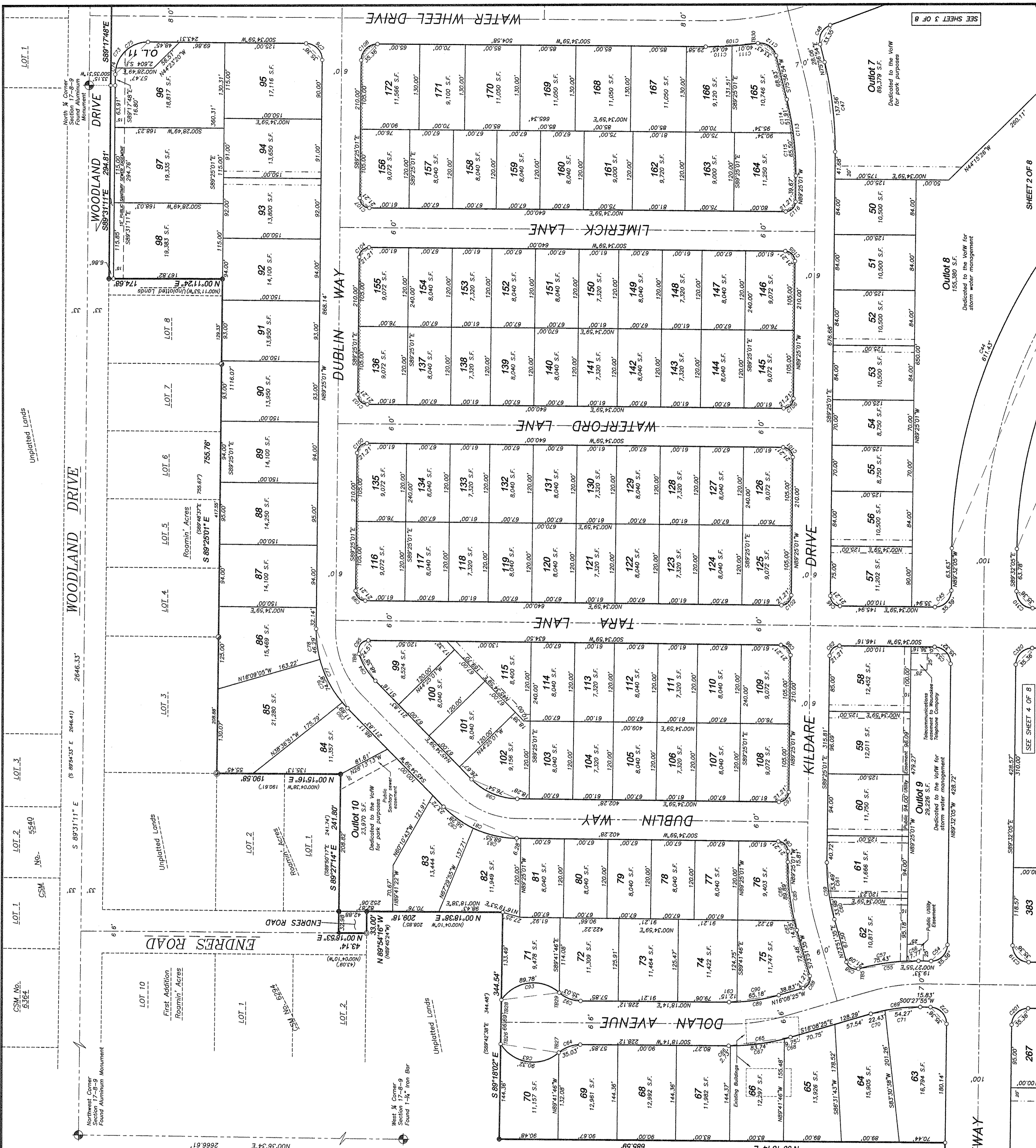

SEE SHEET 3 OF 8

SHEET 2 OF 8

SEE SHEET 4 OF 8

PEACEFUL VALLEY PARKWAY

100.00'

100.00'

100.00'

100.00'

100.00'

100.00'

100.00'

100.00'

100.00'

100.00'

100.00'

100.00'

100.00'

100.00'

100.00'

100.00'

100.00'

100.00'

100.00'

100.00'

100.00'

100.00'

100.00'

100.00'

100.00'

100.00'

100.00'

100.00'

100.00'

100.00'

100.00'

100.00'

100.00'

100.00'

100.00'

100.00'

100.00'

100.00'

100.00'

100.00'

100.00'

100.00'

100.00'

100.00'

100.00'

100.00'

100.00'

100.00'

100.00'

100.00'

100.00'

100.00'

100.00'

100.00'

100.00'

100.00'

100.00'

100.00'

100.00'

100.00'

100.00'

100.00'

100.00'

100.00'

100.00'

100.00'

100.00'

100.00'

100.00'

100.00'

100.00'

100.00'

100.00'

100.00'

100.00'

100.00'

100.00'

100.00'

100.00'

100.00'

100.00'

100.00'

100.00'

100.00'

100.00'

100.00'

100.00'

100.00'

100.00'

100.00'

100.00'

100.00'

100.00'

100.00'

100.00'

100.00'

100.00'

100.00'

100.00'

100.00'

100.00'

100.00'

100.00'

100.00'

100.00'

100.00'

100.00'

100.00'

100.00'

100.00'

100.00'

100.00'

100.00'

100.00'

100.00'

100.00'

100.00'

100.00'

100.00'

100.00'

100.00'

100.00'

100.00'

100.00'

100.00'

100.00'

100.00'

100.00'

100.00'

100.00'

100.00'

100.00'

100.00'

100.00'

100.00'

100.00'

100.00'

100.00'

100.00'

100.00'

100.00'

100.00'

100.00'

100.00'

100.00'

100.00'

100.00'

100.00'

100.00'

100.00'

100.00'

100.00'

100.00'

100.00'

100.00'

100.00'

100.00'

100.00'

100.00'

100.00'

100.00'

100.00'

100.00'

100.00'

100.00'

100.00'

100.00'

100.00'

100.00'

100.00'

100.00'

100.00'

100.00'

100.00'

100.00'

100.00'

100.00'

100.00'

100.00'

100.00'

100.00'

100.00'

100.00'

100.00'

100.00'

100.00'

100.00'

100.00'

100.00'

100.00'

100.00'

100.00'

100.00'

100.00'

100.00'

100.00'

100.00'

100.00'

100.00'

100.00'

100.00'

100.00'

100.00'

100.00'

100.00'

100.00'

100.00'

100.00'

100.00'

100.00'

100.00'

100.00'

100.00'

100.00'

100.00'

100.00'

100.00'

100.00'

100.00'

100.00'

100.00'

100.00'

100.00'

100.00'

100.00'

100.00'

100.00'

100.00'

100.00'

100.00'

100.00'

100.00'

100.00'

100.00'

100.00'

100.00'

100.00'

KILKENNY FARMS

Part of Certified Survey Map No. 5669, part of Certified Survey Map No. 6679, part of Certified Survey Map No. 5145 and parts of the NE 1/4 of the SW 1/4, NW 1/4 of the SW 1/4 of the NE 1/4, SE 1/4 of the NW 1/4, SW 1/4 of the NW 1/4 of the NE 1/4, NE 1/4 of the NW 1/4, SE 1/4 of the NW 1/4 of the NE 1/4, NW 1/4 of the NE 1/4, and NW 1/4 of the SE 1/4, Section 17, T8N, R9E, Village of Waunakee, Dane County, Wisconsin

Scale: 1" = 80'
SHEET 3 OF 8

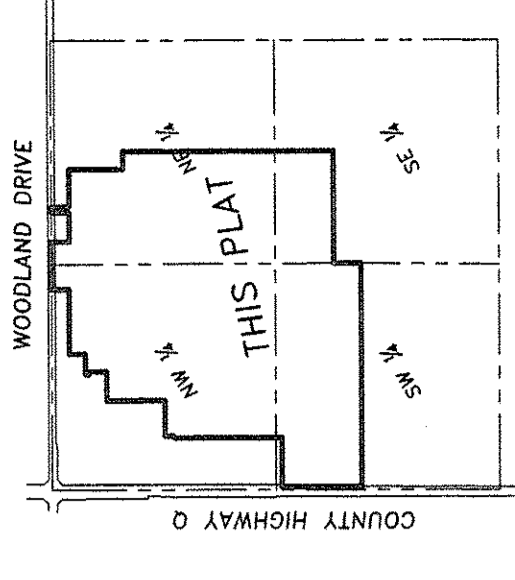

LOCATION SKETCH
SECTION 17, T8N, R9E
VILLAGE OF WAUNAKEE
NOT TO SCALE

- Legend:**
- = Found 1-1/4" O.D. Iron Pipe
 - = Found 3/4" Rebar
 - = Found 1-1/4" Rebar
 - = Found 1" Pinch Top Pipe
 - = Found 2" Pinch Top Pipe
 - ▲ = Found PK Nail
 - △ = Set Railroad Spike
 - = 1-1/4" O.D. x 30" Iron Rebar Set, Weight = 4.303 Lbs/Ft
 - = ALL OTHER LOT AND OUTLET CORNERS ARE MARKED WITH A 1-1/4" O.D. x 24" IRON PIPE WEIGHING 1.13 LBS./LIN.FT.
 - = 75' Wetland Buffer Line
 - = Delineated Wetlands
 - = No Vehicular Access
 - = 20' Public Drainage Easement
 - = Agricultural Area
 - = Village of Waunakee

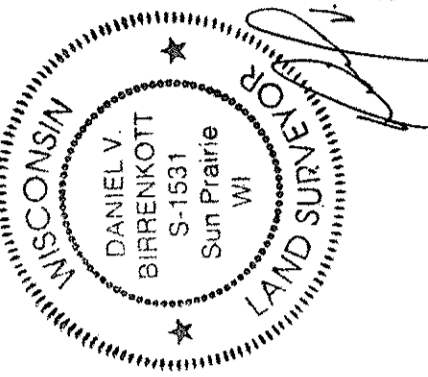
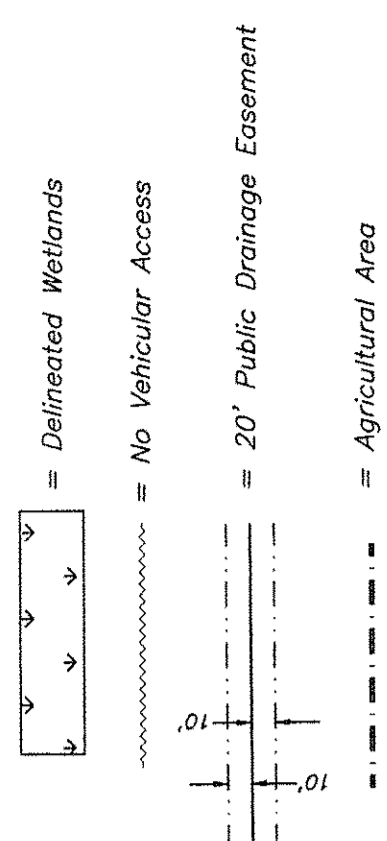

Notes:

- 1) This survey is subject to any and all agreements and easements of record and those that may not have been recorded.
- 2) Before any digging, boring, construction, etc., is done on or near the lands in this subdivision, Diggers Hotline shall be called at 1-800-242-8611 for the safety and liability purposes for all involved.
- 3) The lands within this subdivision shall be served by underground utilities.
- 4) UTILITY EASEMENTS: No utility pedestals may be constructed along street rights of way without the developer and other servicing utility companies consent.
- 5) Outlots 1, 2, 11, 12, 15, 16, 18 and 23 to be retained by the owner/developer. Outlots 3, 4, 6, 7 and 10 to be dedicated to the Village of Waunakee for park purposes. Outlots 5, 8, 9, 13, 17, 19, 20, 21, 22, 24, 25, 26, 27, 28, 29, 30, 31, 32, 33, 34, 35, 36, 37, 38, 39, 40, 41, 42, 43, 44, 45, 46, 47, 48, 49, 50, 51, 52, 53, 54, 55, 56, 57, 58, 59, 60, 61, 62, 63, 64, 65, 66, 67, 68, 69, 70, 71, 72, 73, 74, 75, 76, 77, 78, 79, 80, 81, 82, 83, 84, 85, 86, 87, 88, 89, 90, 91, 92, 93, 94, 95, 96, 97, 98, 99, 100, 101, 102, 103, 104, 105, 106, 107, 108, 109, 110, 111, 112, 113, 114, 115, 116, 117, 118, 119, 120, 121, 122, 123, 124, 125, 126, 127, 128, 129, 130, 131, 132, 133, 134, 135, 136, 137, 138, 139, 140, 141, 142, 143, 144, 145, 146, 147, 148, 149, 150, 151, 152, 153, 154, 155, 156, 157, 158, 159, 160, 161, 162, 163, 164, 165, 166, 167, 168, 169, 170, 171, 172, 173, 174, 175, 176, 177, 178, 179, 180, 181, 182, 183, 184, 185, 186, 187, 188, 189, 190, 191, 192, 193, 194, 195, 196, 197, 198, 199, 200, 201, 202, 203, 204, 205, 206, 207, 208, 209, 210, 211, 212, 213, 214, 215, 216, 217, 218, 219, 220, 221, 222, 223, 224, 225, 226, 227, 228, 229, 230, 231, 232, 233, 234, 235, 236, 237, 238, 239, 240, 241, 242, 243, 244, 245, 246, 247, 248, 249, 250, 251, 252, 253, 254, 255, 256, 257, 258, 259, 260, 261, 262, 263, 264, 265, 266, 267, 268, 269, 270, 271, 272, 273, 274, 275, 276, 277, 278, 279, 280, 281, 282, 283, 284, 285, 286, 287, 288, 289, 290, 291, 292, 293, 294, 295, 296, 297, 298, 299, 300, 301, 302, 303, 304, 305, 306, 307, 308, 309, 310, 311, 312, 313, 314, 315, 316, 317, 318, 319, 320, 321, 322, 323, 324, 325, 326, 327, 328, 329, 330, 331, 332, 333, 334, 335, 336, 337, 338, 339, 340, 341, 342, 343, 344, 345, 346, 347, 348, 349, 350, 351, 352, 353, 354, 355, 356, 357, 358, 359, 360, 361, 362, 363, 364, 365, 366, 367, 368, 369, 370, 371, 372, 373, 374, 375, 376, 377, 378, 379, 380, 381, 382, 383, 384, 385, 386, 387, 388, 389, 390, 391, 392, 393, 394, 395, 396, 397, 398, 399, 400, 401, 402, 403, 404, 405, 406, 407, 408, 409, 410, 411, 412, 413, 414, 415, 416, 417, 418, 419, 420, 421, 422, 423, 424, 425, 426, 427, 428, 429, 430, 431, 432, 433, 434, 435, 436, 437, 438, 439, 440, 441, 442, 443, 444, 445, 446, 447, 448, 449, 450, 451, 452, 453, 454, 455, 456, 457, 458, 459, 460, 461, 462, 463, 464, 465, 466, 467, 468, 469, 470, 471, 472, 473, 474, 475, 476, 477, 478, 479, 480, 481, 482, 483, 484, 485, 486, 487, 488, 489, 490, 491, 492, 493, 494, 495, 496, 497, 498, 499, 500, 501, 502, 503, 504, 505, 506, 507, 508, 509, 510, 511, 512, 513, 514, 515, 516, 517, 518, 519, 520, 521, 522, 523, 524, 525, 526, 527, 528, 529, 530, 531, 532, 533, 534, 535, 536, 537, 538, 539, 540, 541, 542, 543, 544, 545, 546, 547, 548, 549, 550, 551, 552, 553, 554, 555, 556, 557, 558, 559, 560, 561, 562, 563, 564, 565, 566, 567, 568, 569, 570, 571, 572, 573, 574, 575, 576, 577, 578, 579, 580, 581, 582, 583, 584, 585, 586, 587, 588, 589, 590, 591, 592, 593, 594, 595, 596, 597, 598, 599, 600, 601, 602, 603, 604, 605, 606, 607, 608, 609, 610, 611, 612, 613, 614, 615, 616, 617, 618, 619, 620, 621, 622, 623, 624, 625, 626, 627, 628, 629, 630, 631, 632, 633, 634, 635, 636, 637, 638, 639, 640, 641, 642, 643, 644, 645, 646, 647, 648, 649, 650, 651, 652, 653, 654, 655, 656, 657, 658, 659, 660, 661, 662, 663, 664, 665, 666, 667, 668, 669, 670, 671, 672, 673, 674, 675, 676, 677, 678, 679, 680, 681, 682, 683, 684, 685, 686, 687, 688, 689, 690, 691, 692, 693, 694, 695, 696, 697, 698, 699, 700, 701, 702, 703, 704, 705, 706, 707, 708, 709, 710, 711, 712, 713, 714, 715, 716, 717, 718, 719, 720, 721, 722, 723, 724, 725, 726, 727, 728, 729, 730, 731, 732, 733, 734, 735, 736, 737, 738, 739, 740, 741, 742, 743, 744, 745, 746, 747, 748, 749, 750, 751, 752, 753, 754, 755, 756, 757, 758, 759, 760, 761, 762, 763, 764, 765, 766, 767, 768, 769, 770, 771, 772, 773, 774, 775, 776, 777, 778, 779, 780, 781, 782, 783, 784, 785, 786, 787, 788, 789, 790, 791, 792, 793, 794, 795, 796, 797, 798, 799, 800, 801, 802, 803, 804, 805, 806, 807, 808, 809, 810, 811, 812, 813, 814, 815, 816, 817, 818, 819, 820, 821, 822, 823, 824, 825, 826, 827, 828, 829, 830, 831, 832, 833, 834, 835, 836, 837, 838, 839, 840, 841, 842, 843, 844, 845, 846, 847, 848, 849, 850, 851, 852, 853, 854, 855, 856, 857, 858, 859, 860, 861, 862, 863, 864, 865, 866, 867, 868, 869, 870, 871, 872, 873, 874, 875, 876, 877, 878, 879, 880, 881, 882, 883, 884, 885, 886, 887, 888, 889, 890, 891, 892, 893, 894, 895, 896, 897, 898, 899, 900, 901, 902, 903, 904, 905, 906, 907, 908, 909, 910, 911, 912, 913, 914, 915, 916, 917, 918, 919, 920, 921, 922, 923, 924, 925, 926, 927, 928, 929, 930, 931, 932, 933, 934, 935, 936, 937, 938, 939, 940, 941, 942, 943, 944, 945, 946, 947, 948, 949, 950, 951, 952, 953, 954, 955, 956, 957, 958, 959, 960, 961, 962, 963, 964, 965, 966, 967, 968, 969, 970, 971, 972, 973, 974, 975, 976, 977, 978, 979, 980, 981, 982, 983, 984, 985, 986, 987, 988, 989, 990, 991, 992, 993, 994, 995, 996, 997, 998, 999, 1000.

There are no objections to this plat with respect to s. 236.15, 236.16, 236.20 and 236.21 (1) and (2), Wis. Stats. Certified MAY 17TH 2013
Department of Administration
Joseph M. Doherty

Revised May 10, 2013

1) This survey is subject to any and all agreements and easements of record and those that may not have been recorded.

2) Before any digging, boring, construction, etc., is done on or near the lands in this subdivision, Diggers Hotline shall be called at 1-800-242-8611 for the safety and liability purposes for all involved.

3) The lands within this subdivision shall be served by underground utilities.

4) UTILITY EASEMENTS: No utility pedestals may be constructed along street rights of way without the developer and other servicing utility companies consent.

5) Outlots 1, 2, 11, 12, 15, 16, 18 and 23 to be retained by the owner/developer. Outlots 3, 4, 6, 7 and 10 to be dedicated to the Village of Waunakee for park purposes. Outlots 5, 8, 9, 13, 17, 19, 20, 21, 22, 24, 25, 26, 27, 28, 29, 30, 31, 32, 33, 34, 35, 36, 37, 38, 39, 40, 41, 42, 43, 44, 45, 46, 47, 48, 49, 50, 51, 52, 53, 54, 55, 56, 57, 58, 59, 60, 61, 62, 63, 64, 65, 66, 67, 68, 69, 70, 71, 72, 73, 74, 75, 76, 77, 78, 79, 80, 81, 82, 83, 84, 85, 86, 87, 88, 89, 90, 91, 92, 93, 94, 95, 96, 97, 98, 99, 100, 101, 102, 103, 104, 105, 106, 107, 108, 109, 110, 111, 112, 113, 114, 115, 116, 117, 118, 119, 120, 121, 122, 123, 124, 125, 126, 127, 128, 129, 130, 131, 132, 133, 134, 135, 136, 137, 138, 139, 140, 141, 142, 143, 144, 145, 146, 147, 148, 149, 150, 151, 152, 153, 154, 155, 156, 157, 158, 159, 160, 161, 162, 163, 164, 165, 166, 167, 168, 169, 170, 171, 172, 173, 174, 175, 176, 177, 178, 179, 180, 181, 182, 183, 184, 185, 186, 187, 188, 189, 190, 191, 192, 193, 194, 195, 196, 197, 198, 199, 200, 201, 202, 203, 204, 205, 206, 207, 208, 209, 210, 211, 212, 213, 214, 215, 216, 217, 218, 219, 220, 221, 222, 223, 224, 225, 226, 227, 228, 229, 230, 231, 232, 233, 234, 235, 236, 237, 238, 239, 240, 241, 242, 243, 244, 245, 246, 247, 248, 249, 250, 251, 252, 253, 254, 255, 256, 257, 258, 259, 260, 261, 262, 263, 264, 265, 266, 267, 268, 269, 270, 271, 272, 273, 274, 275, 276, 277, 278, 279, 280, 281, 282, 283, 284, 285, 286, 287, 288, 289, 290, 291, 292, 293, 294, 295, 296, 297, 298, 299, 300, 301, 302, 303, 304, 305, 306, 307, 308, 309, 310, 311, 312, 313, 314, 315, 316, 317, 318, 319, 320, 321, 322, 323, 324, 325, 326, 327, 328, 329, 330, 331, 332, 333, 334, 335, 336, 337, 338, 339, 340, 341, 342, 343, 344, 345, 346, 347, 348, 349, 350, 351, 352, 353, 354, 355, 356, 357, 358, 359, 360, 361, 362, 363, 364, 365, 366, 367, 368, 369, 370, 371, 372, 373, 374, 375, 376, 377, 378, 379, 380, 381, 382, 383, 384, 385, 386, 387, 388, 389, 390, 391, 392, 393, 394, 395, 396, 397, 398, 399, 400, 401, 402, 403, 404, 405, 406, 407, 408, 409, 410, 411, 412, 413, 414, 415, 416, 417, 418, 419, 420, 421, 422, 423, 424, 425, 426, 427, 428, 429, 430, 431, 432, 433, 434, 435, 436, 437, 438, 439, 440, 441, 442, 443, 444, 445, 446, 447, 448, 449, 450, 451, 452, 453, 454, 455, 456, 457, 458, 459, 460, 461, 462, 463, 464, 465, 466, 467, 468, 469, 470, 471, 472, 473, 474, 475, 476, 477, 478, 479, 480, 481, 482, 483, 484, 485, 486, 487, 488, 489, 490, 491, 492, 493, 494, 495, 496, 497, 498, 499, 500, 501, 502, 503, 504, 505, 506, 507, 508, 509, 510, 511, 512, 513, 514, 515, 516, 517, 518, 519, 520, 521, 522, 523, 524, 525, 526, 527, 528, 529, 530, 531, 532, 533, 534, 535, 536, 537, 538, 539, 540, 541, 542, 543, 544, 545, 546, 547, 548, 549, 550, 551, 552, 553, 554, 555, 556, 557, 558, 559, 560, 561, 562, 563, 564, 565, 566, 567, 568, 569, 570, 571, 572, 573, 574, 575, 576, 577, 578, 579, 580, 581, 582, 583, 584, 585, 586, 587, 588, 589, 590, 591, 592, 593, 594, 595, 596, 597, 598, 599, 600, 601, 602, 603, 604, 605, 606, 607, 608, 609, 610, 611, 612, 613, 614, 615, 616, 617, 618, 619, 620, 621, 622, 623, 624, 625, 626, 627, 628, 629, 630, 631, 632, 633, 634, 635, 636, 637, 638, 639, 640, 641, 642, 643, 644, 645, 646, 647, 648, 649, 650, 651, 652, 653, 654, 655, 656, 657, 658, 659, 660, 661, 662, 663, 664, 665, 666, 667, 668, 669, 670, 671, 672, 673, 674, 675, 676, 677, 678, 679, 680, 681, 682, 683, 684, 685, 686, 687, 688, 689, 690, 691, 692, 693, 694, 695, 696, 697, 698, 699, 700, 701, 702, 703, 704, 705, 706, 707, 708, 709, 710, 711, 712, 713, 714, 715, 716, 717, 718, 719, 720, 721, 722, 723, 724, 725, 726, 727, 728, 729, 730, 731, 732, 733, 734, 735, 736, 737, 738, 739, 740, 741, 742, 743, 744, 745, 746, 747, 748, 749, 750, 751, 752, 753, 754, 755, 756, 757, 758, 759, 760, 761, 762, 763, 764, 765, 766, 767, 768, 769, 770, 771, 772, 773, 774, 775, 776, 777, 778, 779, 780, 781, 782, 783, 784, 785, 786, 787, 788, 789, 790, 791, 792, 793, 794, 795, 796, 797, 798, 799, 800, 801, 802, 803, 804, 805, 806, 807, 808, 809, 810, 811, 812, 813, 814, 815, 816, 817, 818, 819, 820, 821, 822, 823, 824, 825, 826, 827, 828, 829, 830, 831, 832, 833, 834, 835, 836, 837, 838, 839, 840, 841, 842, 843, 844, 845, 846, 847, 848, 849, 850, 851, 852, 853, 854, 855, 856, 857, 858, 859, 860, 861, 862, 863, 864, 865, 866, 867, 868, 869, 870, 871, 872, 873, 874, 875, 876, 877, 878, 879, 880, 881, 882, 883, 884, 885, 886, 887, 888, 889, 890, 891, 892, 893, 894, 895, 896, 897, 898, 899, 900, 901, 902, 903, 904, 905, 906, 907, 908, 909, 910, 911, 912, 913, 914, 915, 916, 917, 918, 919, 920, 921, 922, 923, 924, 925, 926, 927, 928, 929, 930, 931, 932, 933, 934, 935, 936, 937, 938, 939, 940, 941, 942, 943, 944, 945, 946, 947, 948, 949, 950, 951, 952, 953, 954, 955, 956, 957, 958, 959, 960, 961, 962, 963, 964, 965, 966, 967, 968, 969, 970, 971, 972, 973, 974, 975, 976, 977, 978, 979, 980, 981, 982, 983, 984, 985, 986, 987, 988, 989, 990, 991, 992, 993, 994, 995, 996, 997, 998, 999, 1000.

BIRRENKOTT SURVEYING
BIRRENKOTT SURVEYING INC.
1677 N. BRISTOL STREET
SUN PRAIRIE, WIS. 53590
608-837-7463

PREPARED FOR:
555 N. HENNE ROAD
DEFOREST, WI 53532
608-837-0102

SEE SHEET 5 OF 8

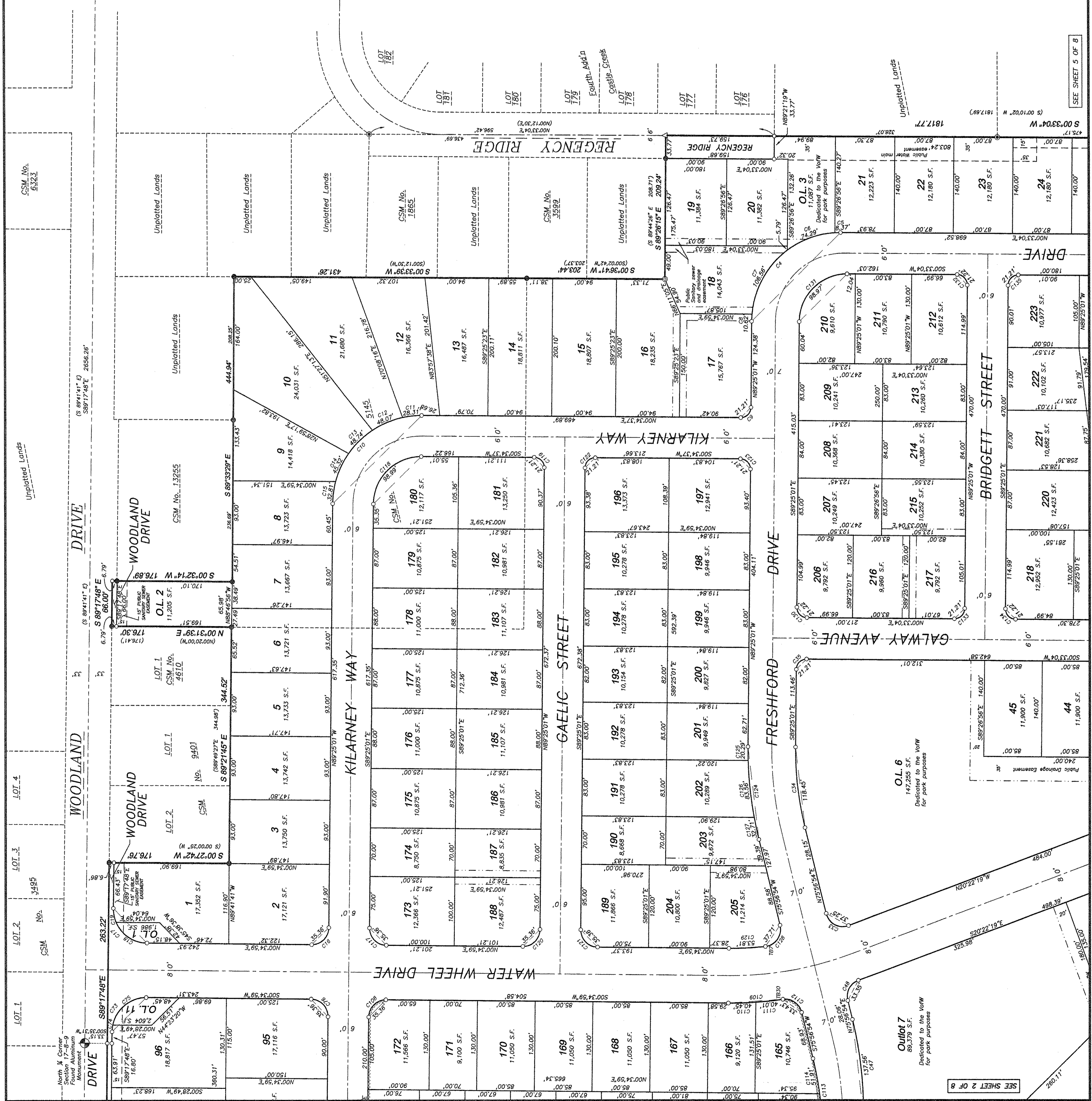

SEE SHEET 2 OF 8

KILKENNY FARMS

Part of Certified Survey Map No. 5689, part of Certified Survey Map No. 3679, part of Certified Survey Map No. 5145 and parts of the NE 1/4 of the SW 1/4, NW 1/4 of the SW 1/4, SE 1/4 of the NW 1/4, SW 1/4 of the NW 1/4, NW 1/4 of the NW 1/4, NE 1/4 of the NW 1/4, SW 1/4 of the NE 1/4, NW 1/4 of the NE 1/4, and NW 1/4 of the SE 1/4, Section 17, T8N, R9E, Village of Waunakee, Dane County, Wisconsin

Scale: 1" = 80'
SHEET 5 OF 8

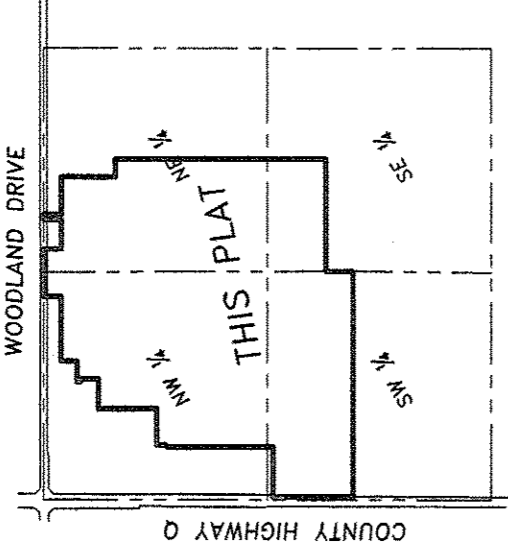

LOCATION SKETCH
SECTION OF
VILLAGE OF WAUNAKEE
W/ WOODLAND DRIVE

Legend:

- = Found 1-1/4" O.D. Iron Pipe
 - = Found 3/4" Rebar
 - = Found 1-1/4" Rebar
 - = Found 1" Pinch Top Pipe
 - = Found 2" Pinch Top Pipe
 - ▲ = Found PK Nail
 - △ = Set Railroad Spike
 - = 1-1/4" O.D. x 30" Iron Rebar Set, Weight = 4,303 Lbs/Ft
- ALL OTHER LOT AND OUTLOT CORNERS ARE MARKED WITH A 1-1/4" O.D. x 24" IRON PIPE WEIGHING 1.13 LBS./LIN.FT.
- = 75' Wetland Buffer Line
 - = Delineated Wetlands
 - = No Vehicular Access
 - = 20' Public Drainage Easement
 - = Agricultural Area
- VoW = Village of Waunakee



Daniel V. Birrenkott
Surveyor
No. S-1531
Sun Prairie, WI

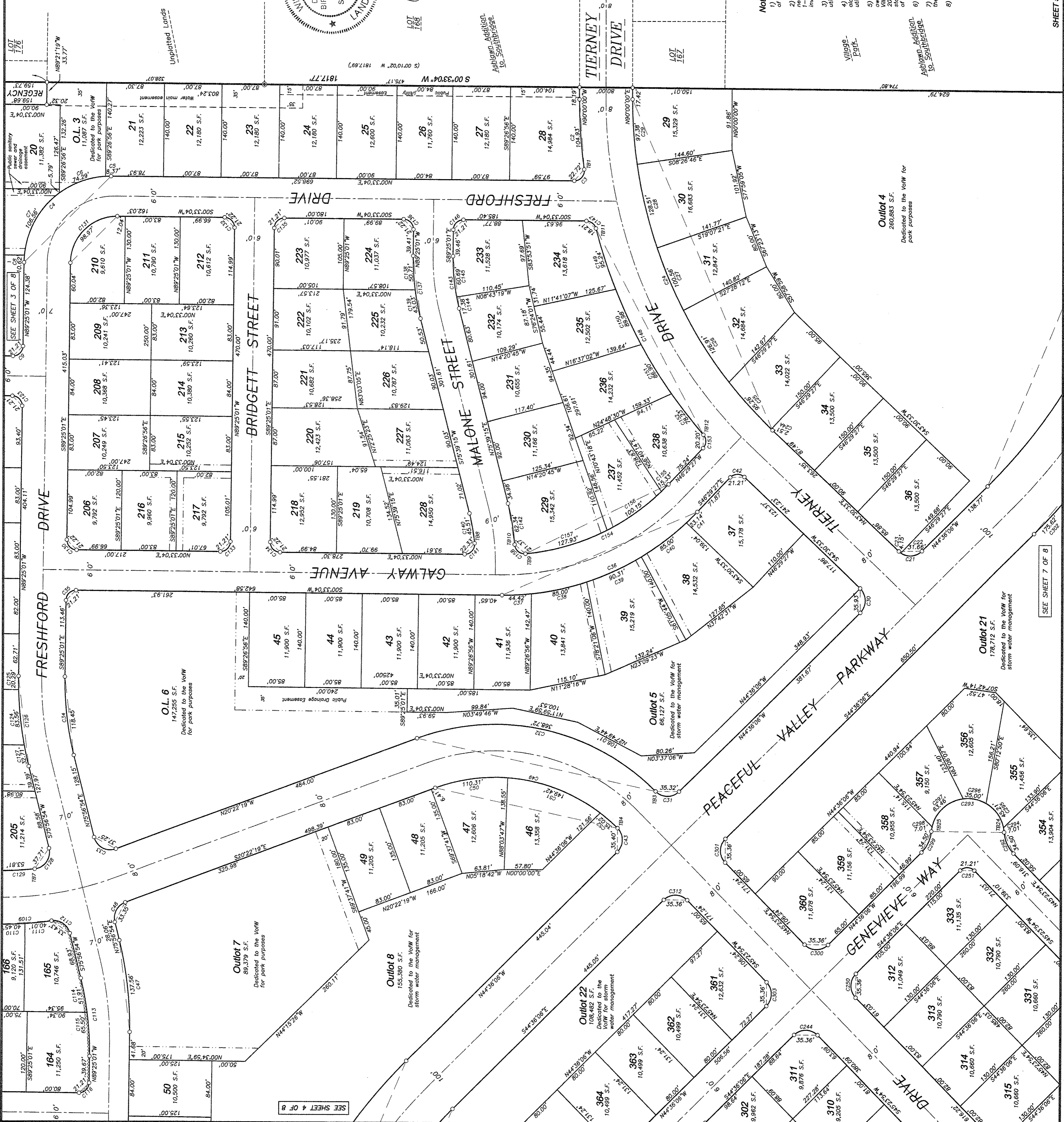

Notes:

- 1) This survey is subject to any and all agreements and easements of record and those that may here not be recorded.
- 2) Before any digging, boring, construction, etc., is done on or near the lands in this subdivision, Digging, Hotline shall be called at 800-422-6311 for the safety and liability purposes for all involved.
- 3) The lands within this subdivision shall be served by underground utilities.
- 4) UTILITY EASEMENTS: No utility easements may be constructed without the approval of the Village of Waunakee and other servicing utility companies consent.
- 5) Outlots 1, 2, 11, 12, 15, 16, 19 and 23 to be retained by the Village of Waunakee for public park purposes. Outlots 5, 6, 7, 10, 20, 21 and 22 to be dedicated to the Village of Waunakee for storm water management. Outlot 14 to be dedicated to the Village of Waunakee for park purposes and storm water management.
- 6) No structures are allowed within 75 foot Wetland Buffer.
- 7) All streets within this plat of Kilkenny Farms are dedicated to the Village of Waunakee.
- 8) NO BUILD AREA. No buildings allowed.

Department of Administration
Certified
Renee M. Dwyer
May 17th 2013
There are no objections to this plat with respect to s. 236.15, 236.16, 236.20 and 236.21 (1) and (2), Wis. Stats.

BIRRENKOTT SURVEYING
BIRRENKOTT SURVEYING, INC.
1677 N. BRISTOL STREET
SUN PRAIRIE, WIS. 53590
608-837-7463

PREPARED FOR:
DON TERNEY
3564 EGRE ROAD
DEFOREST, WI 53532
608-837-0102

L:\2011\110118-Terney\110118-Final Plat v14
J:\2011\CARLSWA\110118

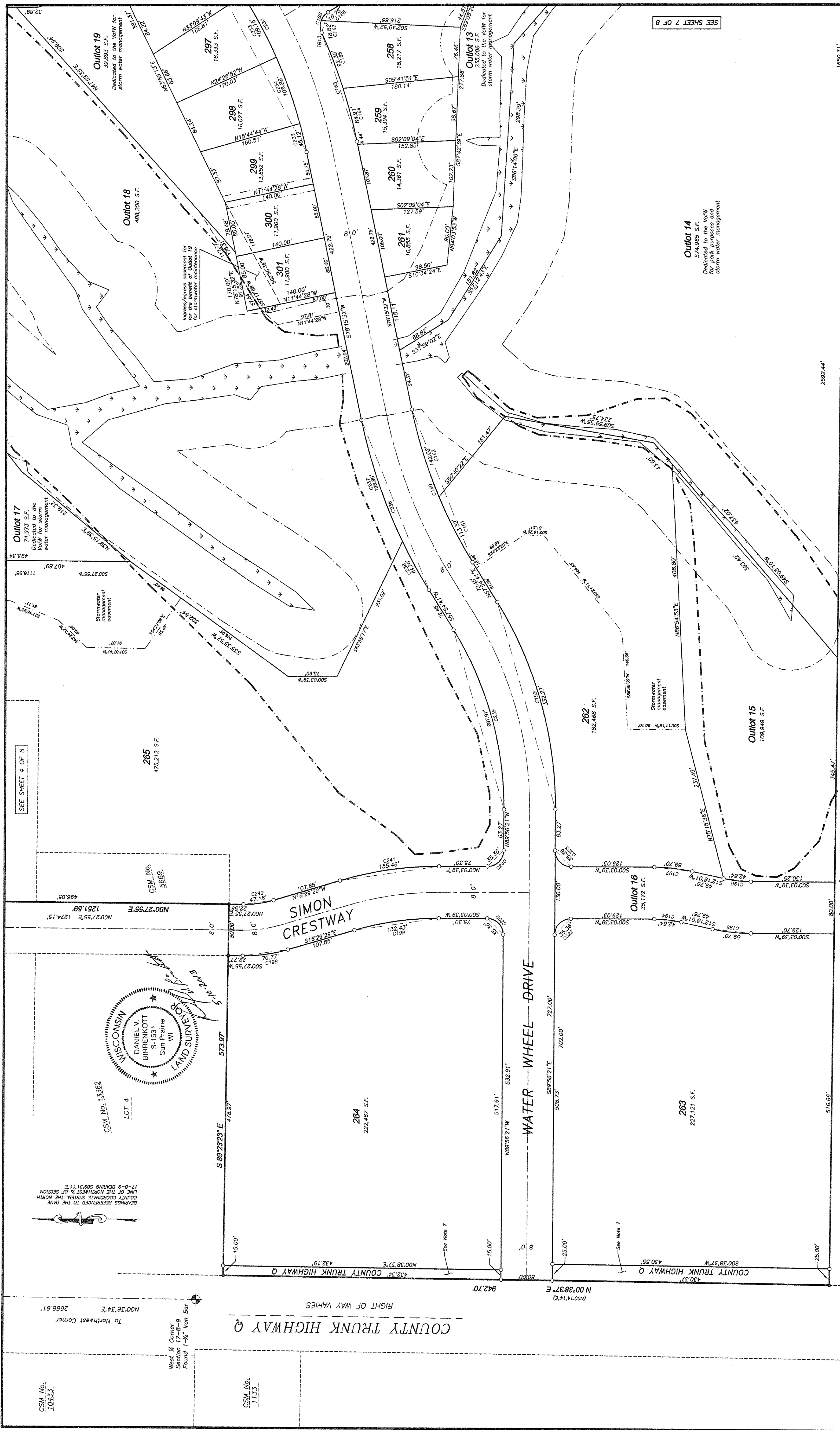

SEE SHEET 4 OF 8

SEE SHEET 7 OF 8

Notes:

- This survey is subject to any and all agreements and easements of record and those that may have not been recorded.
- Before any digging, boring, construction, etc., is done on or near the lands in this subdivision, Diggers Hotline shall be called at 800-482-8311 for the safety and liability purposes for all involved.
- The lands within this subdivision shall be served by underground utilities.
- UTILITY EASEMENTS: No utility pedestals may be constructed along street rights of way without the developer and other servicing utility companies consent.
- Outlets 1, 2, 11, 12, 15, 16, 19 and 23 to be retained by the owner/developer. Outlets 3, 4, 6, 7 and 10 to be dedicated to the Village of Waunakee. Outlets 5, 8, 9, 13, 14, 17, 18, 20, 21 and 22 to be dedicated to the Village of Waunakee for storm water management. Outlet 14 to be dedicated to the Village of Waunakee for park purposes and storm water management.
- No structures are allowed within 75 foot Wetland Buffer.
- All structures within this plot of Kilkenny Farms are dedicated to the Village of Waunakee.
- NO BUILD AREA. No buildings allowed.

Legend:

- = Found 1-1/4" O.D. Iron Pipe
- = Found 3/4" Rebar
- = Found 1-1/4" Rebar
- = Found 1" Pinch Top Pipe
- = Found 2" Pinch Top Pipe
- = Found PK Nail
- △ = Set Railroad Spike
- = 1-1/4" O.D. x 30" Iron Rebar Set, Weight = 4,303 Lbs/Ft
- ALL OTHER LOT AND OUTLET CORNERS ARE MARKED WITH A 1-1/4" O.D. x 24" IRON PIPE WEIGHING 1.13 LBS./LIN.FT.
- = 75' Wetland Buffer Line
- = Delineated Wetlands
- = No Vehicular Access

Public Drainage Easement

20' Public Drainage Easement

Unplatted Lands

VofW = Village of Waunakee

Revised May 10, 2013

There are no objections to this plat with respect to s. 236.15, 236.16, 236.20 and 236.21 (1) and (2), Wis. Stats. as provided by s. 236.12, Wis. Stats.

Certified MAY 17 TH 2013

Renée M. Poney
Department of Administration

WOODLAND DRIVE

COUNTY TRUNK HIGHWAY 0

THIS PLAT

LOCATION SKETCH
SECTION 17-8-9
VILLAGE OF WAUNAKEE
NOT TO SCALE

KILKENNY FARMS

Part of Certified Survey Map No. 5669, part of Certified Survey Map No. 6679, part of Certified Survey Map No. 5145 and parts of the NE 1/4 of the SW 1/4, NW 1/4 of the SW 1/4, SE 1/4 of the NW 1/4, SW 1/4 of the NW 1/4, NW 1/4 of the NW 1/4, NE 1/4 of the NW 1/4, SW 1/4 of the NE 1/4, NW 1/4 of the NE 1/4 and NW 1/4 of the SE 1/4, Section 17, T8N, R9E, Village of Waunakee, Dane County, Wisconsin

Scale: 1" = 80'

Simon Crestway

Water Wheel Drive

County Trunk Highway 0

Right of Way Varies

Outlet 17
74,973 S.F.
Dedicated to the VofW for storm water management

Outlet 18
488,200 S.F.

Outlet 19
59,893 S.F.
Dedicated to the VofW for storm water management

Outlet 13
235,006 S.F.
Dedicated to the VofW for storm water management

Outlet 14
574,965 S.F.
Dedicated to the VofW for park purposes and storm water management

Outlet 15
109,949 S.F.

Outlet 16
35,172 S.F.

262
182,468 S.F.

263
227,121 S.F.

264
222,467 S.F.

265
476,212 S.F.

266
222,467 S.F.

267
10,855 S.F.

268
14,361 S.F.

269
15,394 S.F.

258
18,217 S.F.

259
16,027 S.F.

297
16,333 S.F.

298
16,027 S.F.

299
13,652 S.F.

300
11,000 S.F.

301
11,500 S.F.

302
140,000 S.F.

303
140,000 S.F.

304
140,000 S.F.

305
140,000 S.F.

306
140,000 S.F.

307
140,000 S.F.

308
140,000 S.F.

309
140,000 S.F.

310
140,000 S.F.

311
140,000 S.F.

312
140,000 S.F.

313
140,000 S.F.

314
140,000 S.F.

315
140,000 S.F.

316
140,000 S.F.

317
140,000 S.F.

318
140,000 S.F.

319
140,000 S.F.

320
140,000 S.F.

321
140,000 S.F.

322
140,000 S.F.

323
140,000 S.F.

324
140,000 S.F.

325
140,000 S.F.

326
140,000 S.F.

327
140,000 S.F.

328
140,000 S.F.

329
140,000 S.F.

330
140,000 S.F.

331
140,000 S.F.

332
140,000 S.F.

333
140,000 S.F.

334
140,000 S.F.

335
140,000 S.F.

336
140,000 S.F.

337
140,000 S.F.

338
140,000 S.F.

339
140,000 S.F.

340
140,000 S.F.

341
140,000 S.F.

342
140,000 S.F.

343
140,000 S.F.

344
140,000 S.F.

345
140,000 S.F.

346
140,000 S.F.

347
140,000 S.F.

348
140,000 S.F.

349
140,000 S.F.

350
140,000 S.F.

351
140,000 S.F.

352
140,000 S.F.

353
140,000 S.F.

354
140,000 S.F.

355
140,000 S.F.

356
140,000 S.F.

357
140,000 S.F.

358
140,000 S.F.

359
140,000 S.F.

360
140,000 S.F.

361
140,000 S.F.

362
140,000 S.F.

363
140,000 S.F.

364
140,000 S.F.

365
140,000 S.F.

366
140,000 S.F.

367
140,000 S.F.

368
140,000 S.F.

369
140,000 S.F.

370
140,000 S.F.

371
140,000 S.F.

372
140,000 S.F.

373
140,000 S.F.

374
140,000 S.F.

375
140,000 S.F.

376
140,000 S.F.

377
140,000 S.F.

378
140,000 S.F.

379
140,000 S.F.

380
140,000 S.F.

381
140,000 S.F.

382
140,000 S.F.

383
140,000 S.F.

384
140,000 S.F.

385
140,000 S.F.

386
140,000 S.F.

387
140,000 S.F.

388
140,000 S.F.

389
140,000 S.F.

390
140,000 S.F.

391
140,000 S.F.

392
140,000 S.F.

393
140,000 S.F.

394
140,000 S.F.

395
140,000 S.F.

396
140,000 S.F.

397
140,000 S.F.

398
140,000 S.F.

399
140,000 S.F.

400
140,000 S.F.

401
140,000 S.F.

402
140,000 S.F.

403
140,000 S.F.

404
140,000 S.F.

405
140,000 S.F.

406
140,000 S.F.

407
140,000 S.F.

408
140,000 S.F.

409
140,000 S.F.

410
140,000 S.F.

411
140,000 S.F.

412
140,000 S.F.

413
140,000 S.F.

414
140,000 S.F.

415
140,000 S.F.

416
140,000 S.F.

417
140,000 S.F.

418
140,000 S.F.

419
140,000 S.F.

420
140,000 S.F.

421
140,000 S.F.

422
140,000 S.F.

423
140,000 S.F.

424
140,000 S.F.

425
140,000 S.F.

426
140,000 S.F.

427
140,000 S.F.

428
140,000 S.F.

429
140,000 S.F.

430
140,000 S.F.

431
140,000 S.F.

432
140,000 S.F.

433
140,000 S.F.

434
140,000 S.F.

435
140,000 S.F.

436
140,000 S.F.

437
140,000 S.F.

438
140,000 S.F.

439
140,000 S.F.

440
140,000 S.F.

441
140,000 S.F.

442
140,000 S.F.

443
140,000 S.F.

444
140,000 S.F.

445
140,000 S.F.

446
140,000 S.F.

447
140,000 S.F.

448
140,000 S.F.

449
140,000 S.F.

450
140,000 S.F.

451
140,000 S.F.

452
140,000 S.F.

453
140,000 S.F.

454
140,000 S.F.

455
140,000 S.F.

456
140,000 S.F.

457
140,000 S.F.

458
140,000 S.F.

459
140,000 S.F.

460
140,000 S.F.

461
140,000 S.F.

462
140,000 S.F.

463
140,000 S.F.

464
140,000 S.F.

465
140,000 S.F.

466
140,000 S.F.

467
140,000 S.F.

468
140,000 S.F.

469
140,000 S.F.

470
140,000 S.F.

471
140,000 S.F.

472
140,000 S.F.

473
140,000 S.F.

474
140,000 S.F.

475
140,000 S.F.

476
140,000 S.F.

477
140,000 S.F.

478
140,000 S.F.

479
140,000 S.F.

480
140,000 S.F.

481
140,000 S.F.

482
140,000 S.F.

483
140,000 S.F.

484
140,000 S.F.

485
140,000 S.F.

486
140,000 S.F.

487
140,000 S.F.

488
140,000 S.F.

489
140,000 S.F.

490
140,000 S.F.

491
140,000 S.F.

492
140,000 S.F.

493
140,000 S.F.

494
140,000 S.F.

495
140,000 S.F.

496
140,000 S.F.

497
140,000 S.F.

498
140,000 S.F.

499
140,000 S.F.

500
140,000 S.F.

501
140,000 S.F.

502
140,000 S.F.

503
140,000 S.F.

504
140,000 S.F.

505
140,000 S.F.

506
140,000 S.F.

507
140,000 S.F.

508
140,000 S.F.

509
140,000 S.F.

510
140,000 S.F.

511
140,000 S.F.

512
140,000 S.F.

513
140,000 S.F.

514
140,000 S.F.

515
140,000 S.F.

516
140,000 S.F.

517
140,000 S.F.

518
140,000 S.F.

519
140,000 S.F.

520
140,000 S.F.

521
140,000 S.F.

522
140,000 S.F.

523
140,000 S.F.

524
140,000 S.F.

525
140,000 S.F.

526
140,000 S.F.

527
140,000 S.F.

528
140,000 S.F.

529
140,000 S.F.

530
140,000 S.F.

531
140,000 S.F.

532
140,000 S.F.

533
140,000 S.F.

534
140,000 S.F.

535
140,000 S.F.

536
140,000 S.F.

537
140,000 S.F.

538
140,000 S.F.

539
140,000 S.F.

540
140,000 S.F.

541
140,000 S.F.

542
140,000 S.F.

543
140,000 S.F.

544
140,000 S.F.

545
140,000 S.F.

546
140,000 S.F.

547
140,000 S.F.

548
140,000 S.F.

549
140,000 S.F.

550
140,000 S.F.

551
140,000 S.F.

552
140,000 S.F.

553
140,000 S.F.

554
140,000 S.F.

555
140,000 S.F.

556
140,000 S.F.

557
140,000 S.F.

558
140,000 S.F.

559
140,000 S.F.

560
140,000 S.F.

561
140,000 S.F.

562
140,000 S.F.

563
140,000 S.F.

564
140,000 S.F.

565
140,000 S.F.

566
140,000 S.F.

567
140,000 S.F.

568
140,000 S.F.

569
140,000 S.F.

570
140,000 S.F.

571
140,000 S.F.

572
140

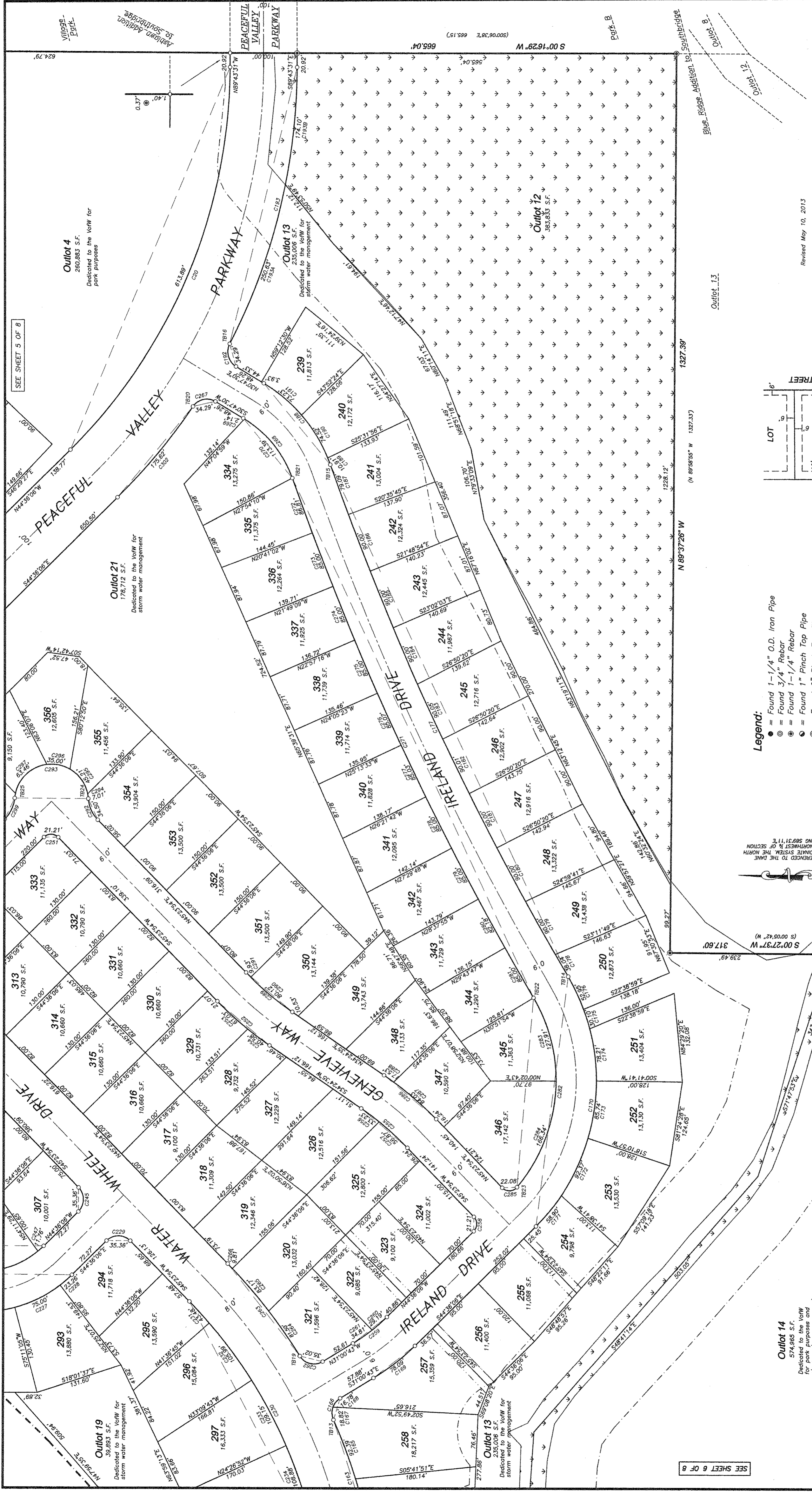

Revised May 10, 2013

There are no objections to this plat with respect to s. 236.15, 236.16, 236.20 and 236.21 (1) and (2), Wis. Stats. as provided by s. 236.12, Wis. Stats.

Certified **MAY 17TH** 2013

Rene M. Powers
 Department of Administration

KILKENNY FARMS

Part of Certified Survey Map No. 5669, part of Certified Survey Map No. 6679, part of Certified Survey Map No. 5145 and parts of the NE 1/4 of the SW 1/4, NW 1/4 of the SW 1/4, SE 1/4 of the NW 1/4, SW 1/4 of the NW 1/4, NW 1/4 of the NW 1/4, NE 1/4 of the NW 1/4, SW 1/4 of the NE 1/4, and NW 1/4 of the SE 1/4, Section 17, T8N, R9E, Village of Waunakee, Dane County, Wisconsin

Scale: 1" = 80'

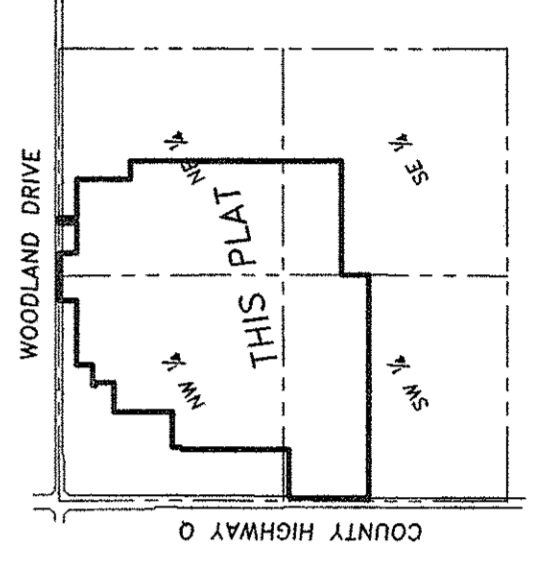
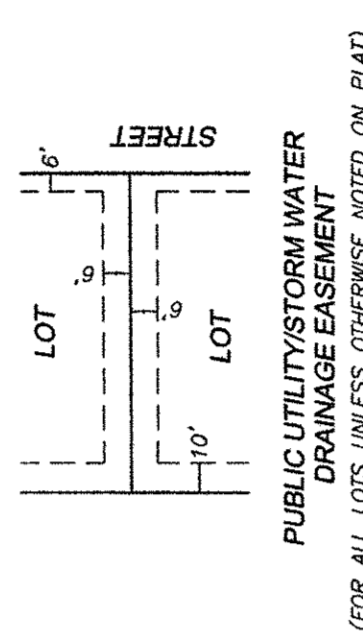

Legend:

- = Found 1-1/4" O.D. Iron Pipe
 - = Found 3/4" Rebar
 - = Found 1-1/4" Rebar
 - = Found 1" Pinch Top Pipe
 - = Found 2" Pinch Top Pipe
 - ▲ = Found PK Nail
 - △ = Set Railroad Spike
 - = 1-1/4" O.D. x 30" Iron Rebar Set, Weight = 4,303 Lbs/FT
- ALL OTHER LOT AND OUTLET CORNERS ARE MARKED WITH A 1-1/4" O.D. x 24" IRON PIPE WEIGHING 1.13 LBS./L.I.N.F.T.
- = 75' Wetland Buffer Line
 - = Delineated Wetlands
 - = No Vehicular Access
 - = 20' Public Drainage Easement
 - = Agricultural Area
 - = Village of Waunakee

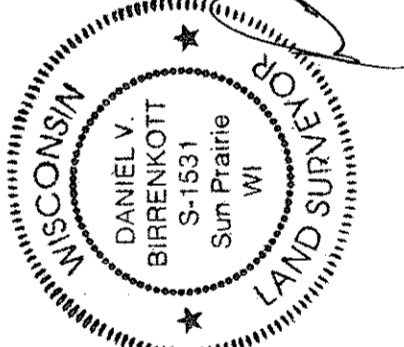
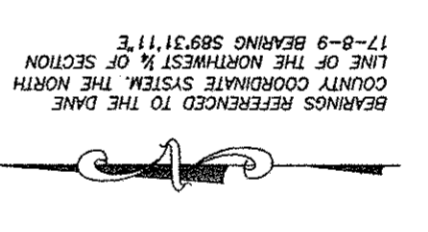

Notes:

- 1) This survey is subject to any and all agreements and easements of record and those that may not have been recorded.
- 2) Before any digging, boring, construction, etc., is done on or near the lands in this subdivision, Diggers Hotline shall be called at 1-800-242-6511 for the safety and liability purposes for all involved.
- 3) The lands within this subdivision shall be served by underground utilities.
- 4) UTILITY EASEMENTS: No utility pedestals may be constructed along street rights of way without the developer and other servicing utility companies consent.
- 5) Outlets 1, 2, 11, 12, 15, 16, 18 and 23 to be retained by the owner/developer. Outlets 3, 4, 6, 7 and 10 to be dedicated to the Village of Waunakee for park purposes. Outlets 5, 8, 9, 13, 17, 19, 20, 21, 22, 24, 25, 26, 27, 28, 29, 30, 31, 32, 33, 34, 35, 36, 37, 38, 39, 40, 41, 42, 43, 44, 45, 46, 47, 48, 49, 50, 51, 52, 53, 54, 55, 56, 57, 58, 59, 60, 61, 62, 63, 64, 65, 66, 67, 68, 69, 70, 71, 72, 73, 74, 75, 76, 77, 78, 79, 80, 81, 82, 83, 84, 85, 86, 87, 88, 89, 90, 91, 92, 93, 94, 95, 96, 97, 98, 99, 100, 101, 102, 103, 104, 105, 106, 107, 108, 109, 110, 111, 112, 113, 114, 115, 116, 117, 118, 119, 120, 121, 122, 123, 124, 125, 126, 127, 128, 129, 130, 131, 132, 133, 134, 135, 136, 137, 138, 139, 140, 141, 142, 143, 144, 145, 146, 147, 148, 149, 150, 151, 152, 153, 154, 155, 156, 157, 158, 159, 160, 161, 162, 163, 164, 165, 166, 167, 168, 169, 170, 171, 172, 173, 174, 175, 176, 177, 178, 179, 180, 181, 182, 183, 184, 185, 186, 187, 188, 189, 190, 191, 192, 193, 194, 195, 196, 197, 198, 199, 200, 201, 202, 203, 204, 205, 206, 207, 208, 209, 210, 211, 212, 213, 214, 215, 216, 217, 218, 219, 220, 221, 222, 223, 224, 225, 226, 227, 228, 229, 230, 231, 232, 233, 234, 235, 236, 237, 238, 239, 240, 241, 242, 243, 244, 245, 246, 247, 248, 249, 250, 251, 252, 253, 254, 255, 256, 257, 258, 259, 260, 261, 262, 263, 264, 265, 266, 267, 268, 269, 270, 271, 272, 273, 274, 275, 276, 277, 278, 279, 280, 281, 282, 283, 284, 285, 286, 287, 288, 289, 290, 291, 292, 293, 294, 295, 296, 297, 298, 299, 300, 301, 302, 303, 304, 305, 306, 307, 308, 309, 310, 311, 312, 313, 314, 315, 316, 317, 318, 319, 320, 321, 322, 323, 324, 325, 326, 327, 328, 329, 330, 331, 332, 333, 334, 335, 336, 337, 338, 339, 340, 341, 342, 343, 344, 345, 346, 347, 348, 349, 350, 351, 352, 353, 354, 355, 356, 357, 358, 359, 360, 361, 362, 363, 364, 365, 366, 367, 368, 369, 370, 371, 372, 373, 374, 375, 376, 377, 378, 379, 380, 381, 382, 383, 384, 385, 386, 387, 388, 389, 390, 391, 392, 393, 394, 395, 396, 397, 398, 399, 400, 401, 402, 403, 404, 405, 406, 407, 408, 409, 410, 411, 412, 413, 414, 415, 416, 417, 418, 419, 420, 421, 422, 423, 424, 425, 426, 427, 428, 429, 430, 431, 432, 433, 434, 435, 436, 437, 438, 439, 440, 441, 442, 443, 444, 445, 446, 447, 448, 449, 450, 451, 452, 453, 454, 455, 456, 457, 458, 459, 460, 461, 462, 463, 464, 465, 466, 467, 468, 469, 470, 471, 472, 473, 474, 475, 476, 477, 478, 479, 480, 481, 482, 483, 484, 485, 486, 487, 488, 489, 490, 491, 492, 493, 494, 495, 496, 497, 498, 499, 500, 501, 502, 503, 504, 505, 506, 507, 508, 509, 510, 511, 512, 513, 514, 515, 516, 517, 518, 519, 520, 521, 522, 523, 524, 525, 526, 527, 528, 529, 530, 531, 532, 533, 534, 535, 536, 537, 538, 539, 540, 541, 542, 543, 544, 545, 546, 547, 548, 549, 550, 551, 552, 553, 554, 555, 556, 557, 558, 559, 560, 561, 562, 563, 564, 565, 566, 567, 568, 569, 570, 571, 572, 573, 574, 575, 576, 577, 578, 579, 580, 581, 582, 583, 584, 585, 586, 587, 588, 589, 590, 591, 592, 593, 594, 595, 596, 597, 598, 599, 600, 601, 602, 603, 604, 605, 606, 607, 608, 609, 610, 611, 612, 613, 614, 615, 616, 617, 618, 619, 620, 621, 622, 623, 624, 625, 626, 627, 628, 629, 630, 631, 632, 633, 634, 635, 636, 637, 638, 639, 640, 641, 642, 643, 644, 645, 646, 647, 648, 649, 650, 651, 652, 653, 654, 655, 656, 657, 658, 659, 660, 661, 662, 663, 664, 665, 666, 667, 668, 669, 670, 671, 672, 673, 674, 675, 676, 677, 678, 679, 680, 681, 682, 683, 684, 685, 686, 687, 688, 689, 690, 691, 692, 693, 694, 695, 696, 697, 698, 699, 700, 701, 702, 703, 704, 705, 706, 707, 708, 709, 710, 711, 712, 713, 714, 715, 716, 717, 718, 719, 720, 721, 722, 723, 724, 725, 726, 727, 728, 729, 730, 731, 732, 733, 734, 735, 736, 737, 738, 739, 740, 741, 742, 743, 744, 745, 746, 747, 748, 749, 750, 751, 752, 753, 754, 755, 756, 757, 758, 759, 760, 761, 762, 763, 764, 765, 766, 767, 768, 769, 770, 771, 772, 773, 774, 775, 776, 777, 778, 779, 780, 781, 782, 783, 784, 785, 786, 787, 788, 789, 790, 791, 792, 793, 794, 795, 796, 797, 798, 799, 800, 801, 802, 803, 804, 805, 806, 807, 808, 809, 810, 811, 812, 813, 814, 815, 816, 817, 818, 819, 820, 821, 822, 823, 824, 825, 826, 827, 828, 829, 830, 831, 832, 833, 834, 835, 836, 837, 838, 839, 840, 841, 842, 843, 844, 845, 846, 847, 848, 849, 850, 851, 852, 853, 854, 855, 856, 857, 858, 859, 860, 861, 862, 863, 864, 865, 866, 867, 868, 869, 870, 871, 872, 873, 874, 875, 876, 877, 878, 879, 880, 881, 882, 883, 884, 885, 886, 887, 888, 889, 890, 891, 892, 893, 894, 895, 896, 897, 898, 899, 900, 901, 902, 903, 904, 905, 906, 907, 908, 909, 910, 911, 912, 913, 914, 915, 916, 917, 918, 919, 920, 921, 922, 923, 924, 925, 926, 927, 928, 929, 930, 931, 932, 933, 934, 935, 936, 937, 938, 939, 940, 941, 942, 943, 944, 945, 946, 947, 948, 949, 950, 951, 952, 953, 954, 955, 956, 957, 958, 959, 960, 961, 962, 963, 964, 965, 966, 967, 968, 969, 970, 971, 972, 973, 974, 975, 976, 977, 978, 979, 980, 981, 982, 983, 984, 985, 986, 987, 988, 989, 990, 991, 992, 993, 994, 995, 996, 997, 998, 999, 1000.

SEE SHEET 6 OF 8

SEE SHEET 5 OF 8

